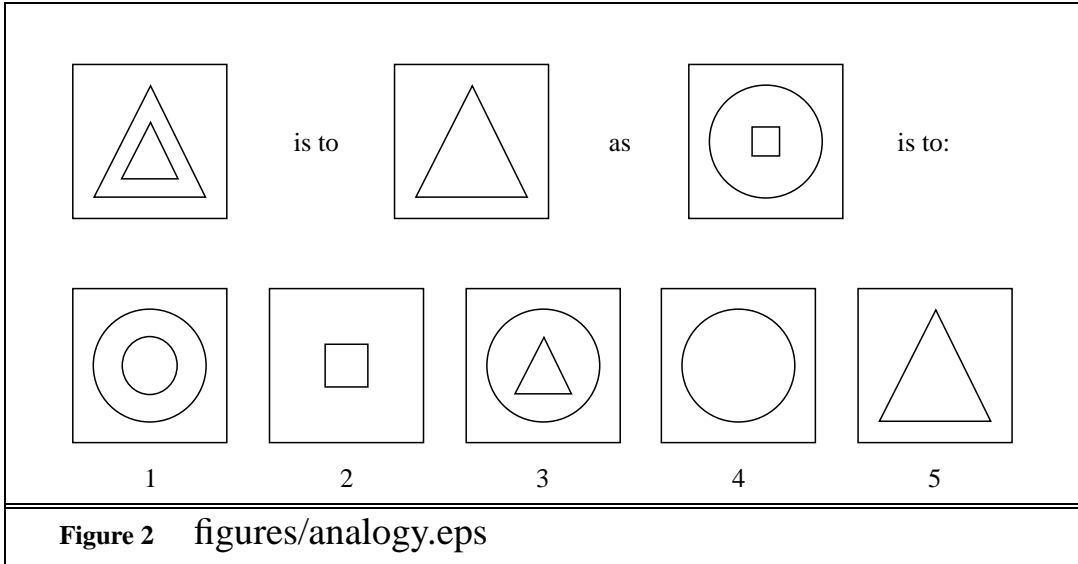

Figure 1 figures/neuron.eps

Some text



Some text

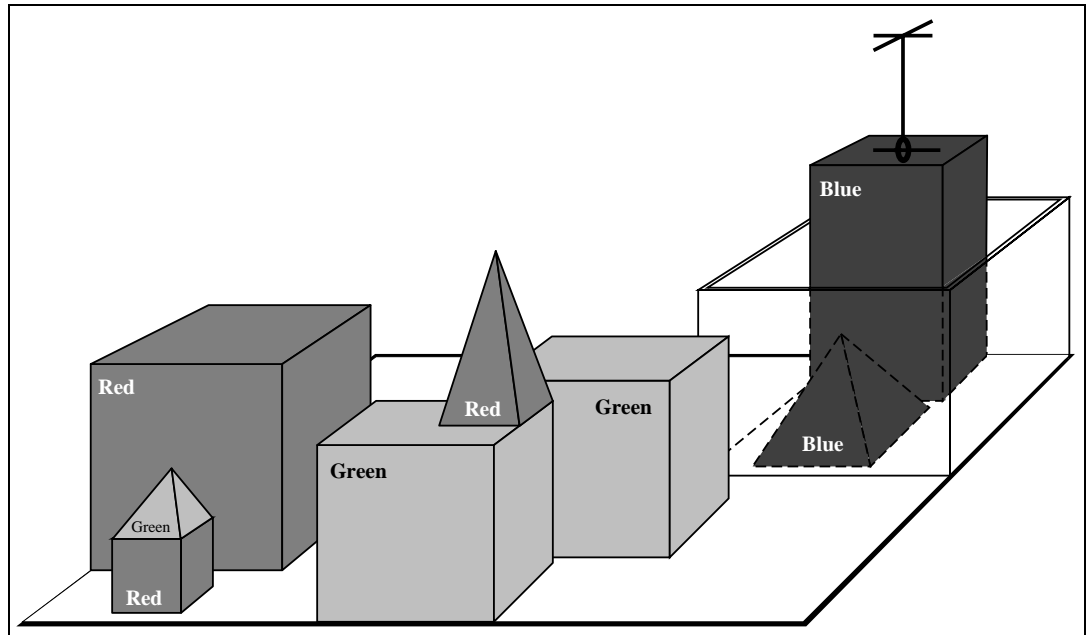

Figure 3 figures/blocks-world.eps

Some text

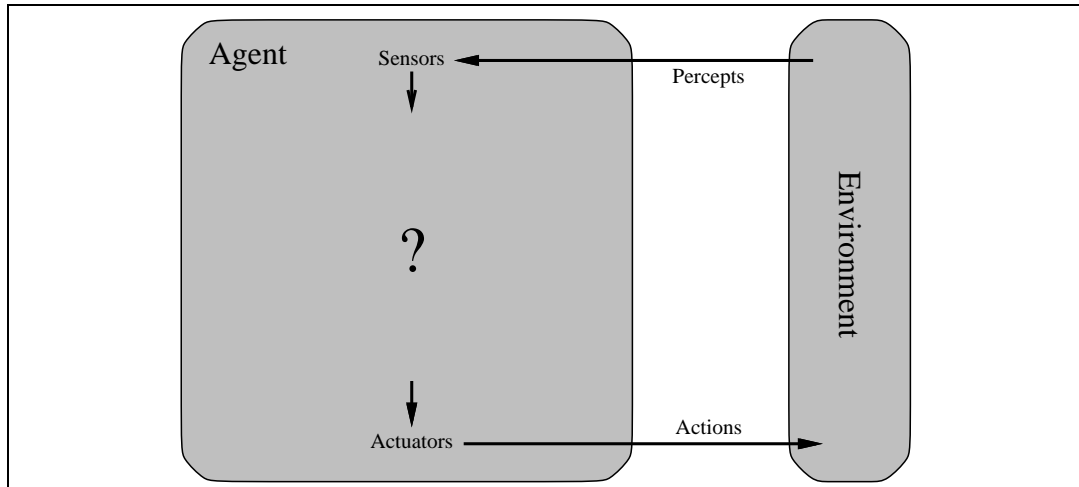
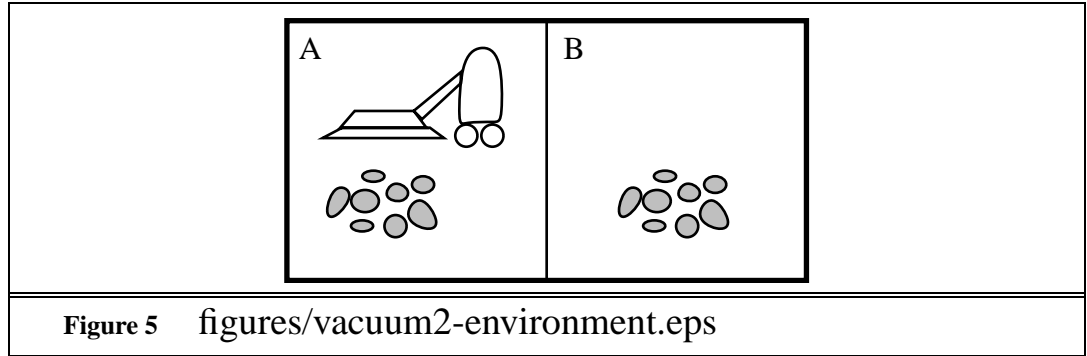
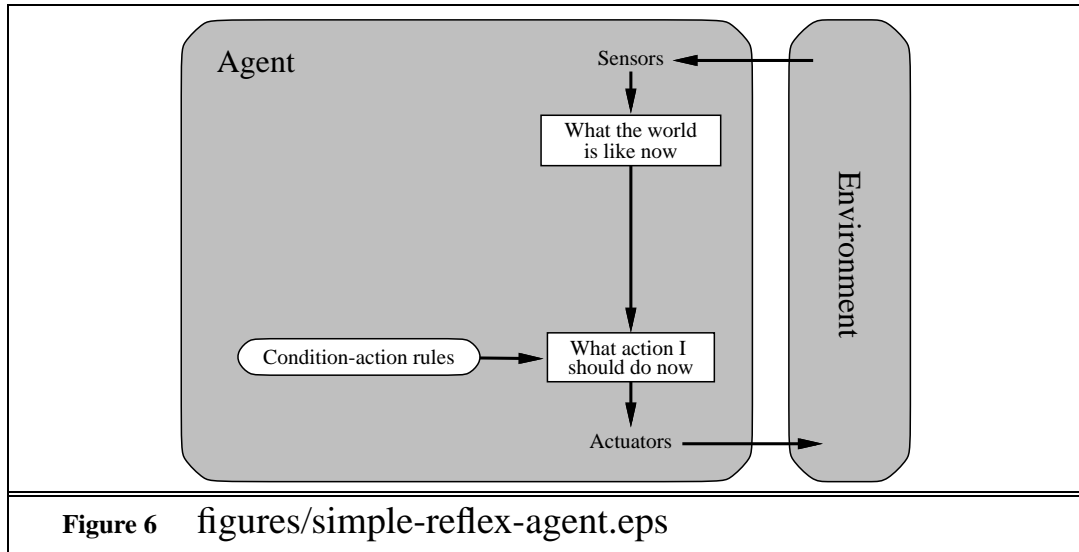

Figure 4 figures/agent-environment.eps

Some text



Some text



Some text

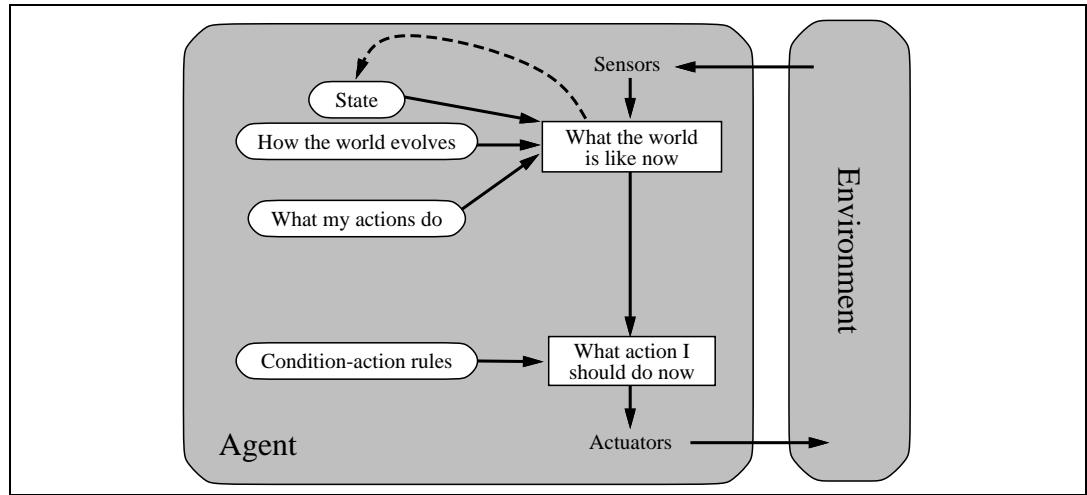

Figure 7 figures/reflex+state-agent.eps

Some text

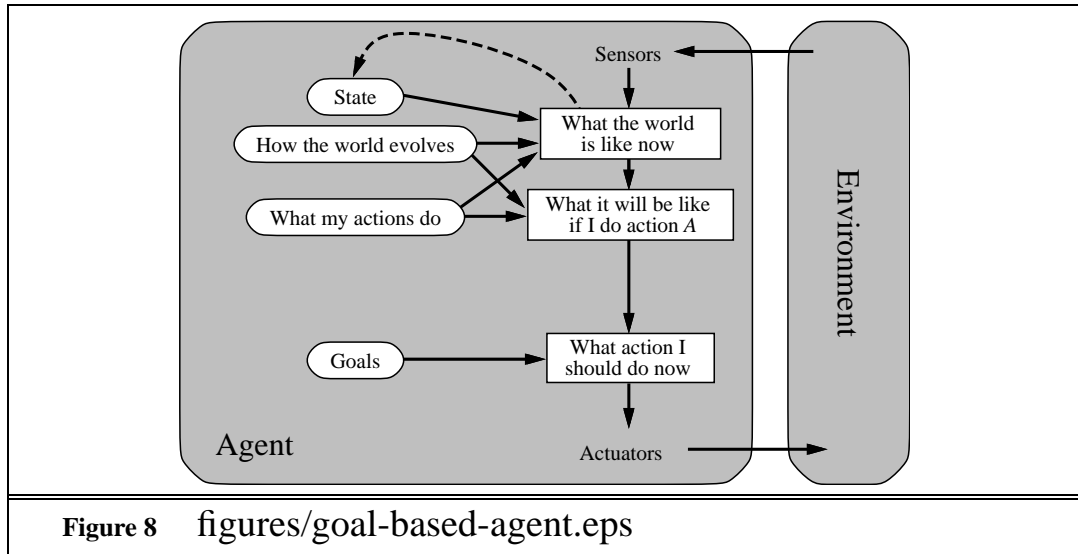

Figure 8 figures/goal-based-agent.eps

Some text

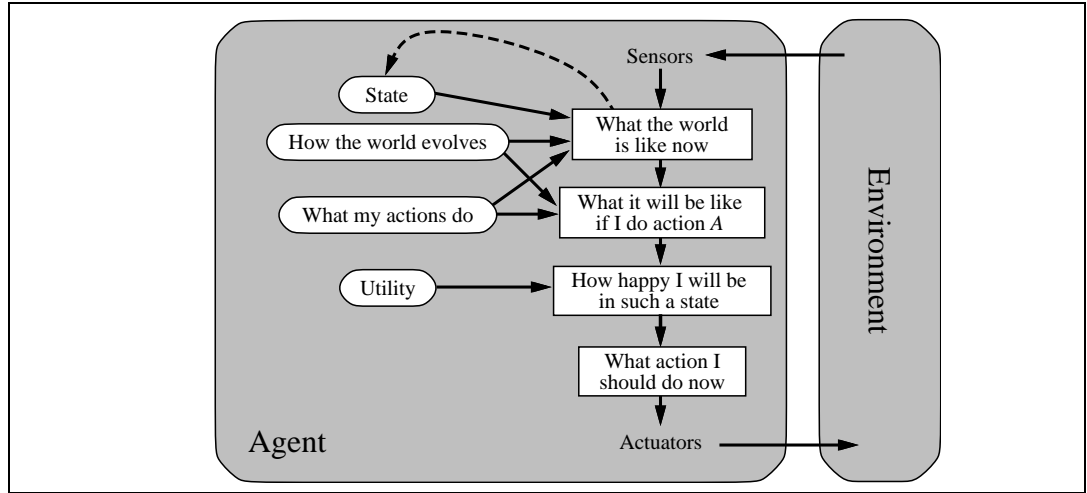
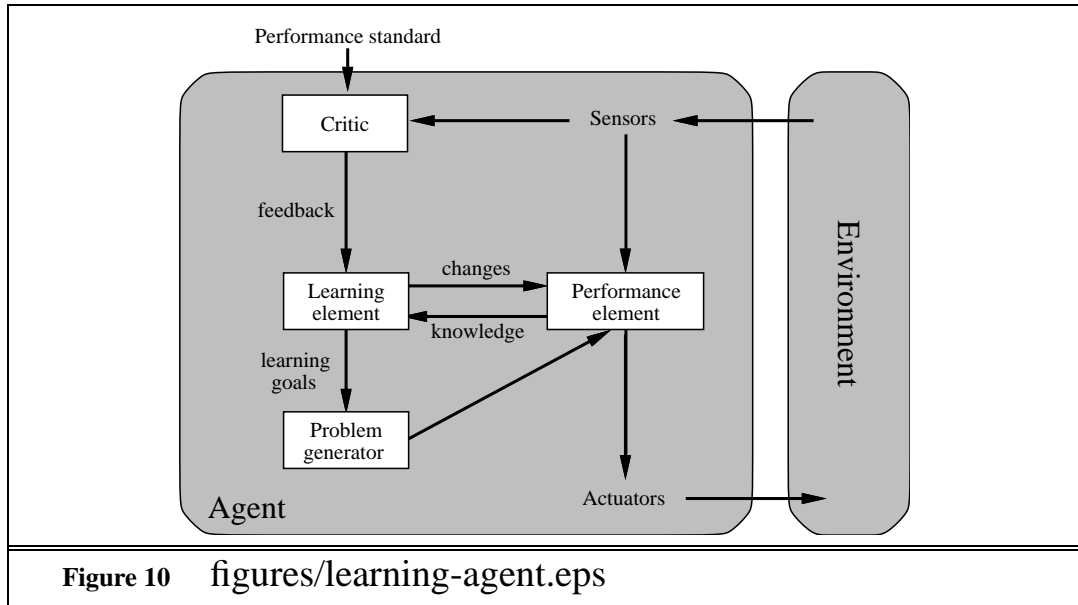

Figure 9 figures/utility-based-agent.eps

Some text



Some text

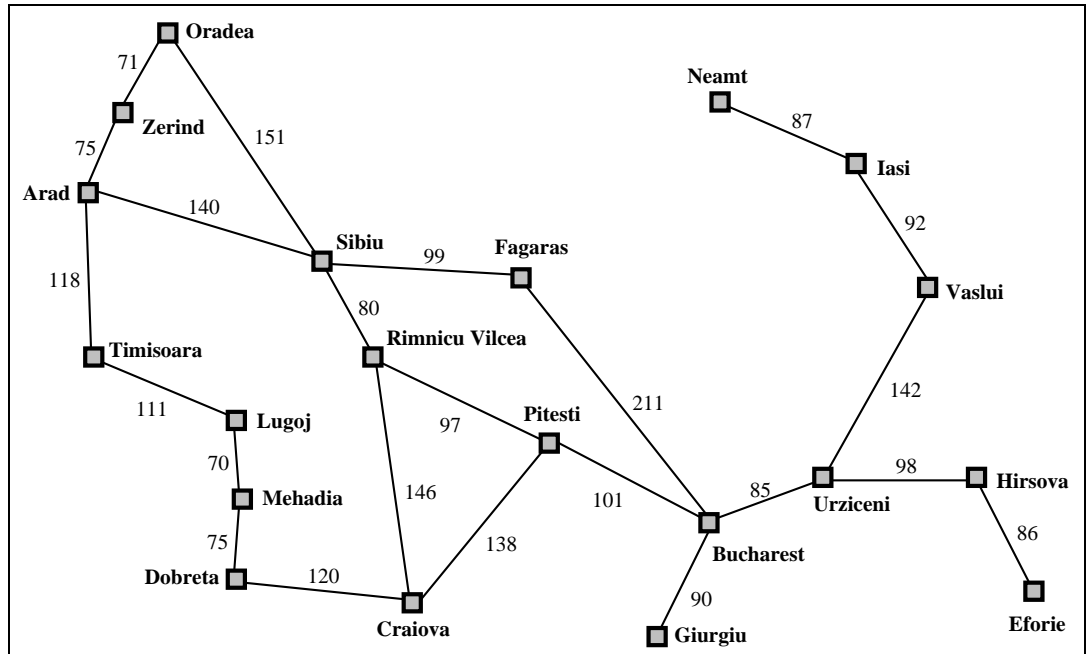

Figure 11 figures/romania-distances.eps

Some text

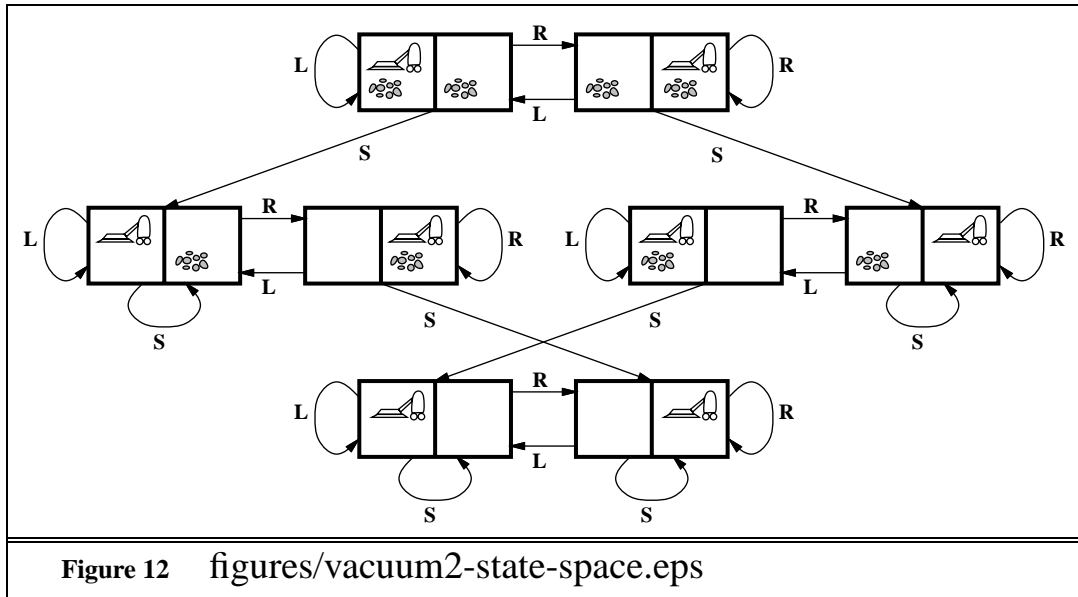
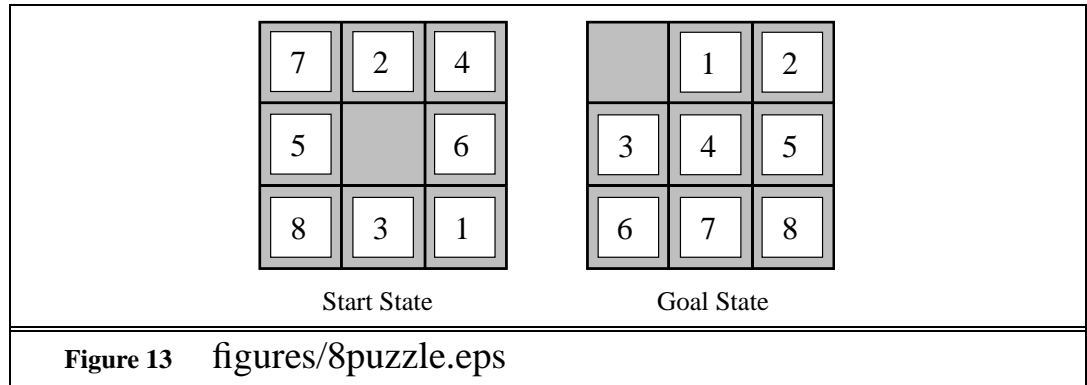

Figure 12 figures/vacuum2-state-space.eps

Some text



Some text

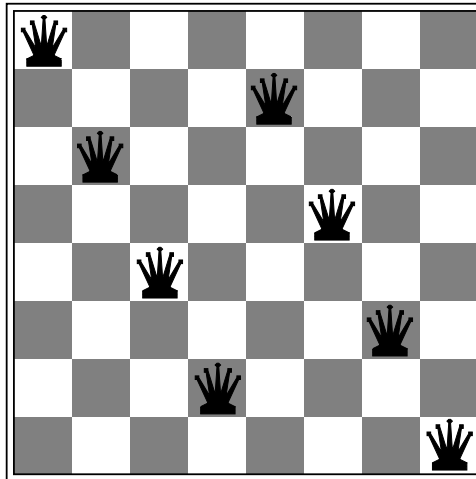
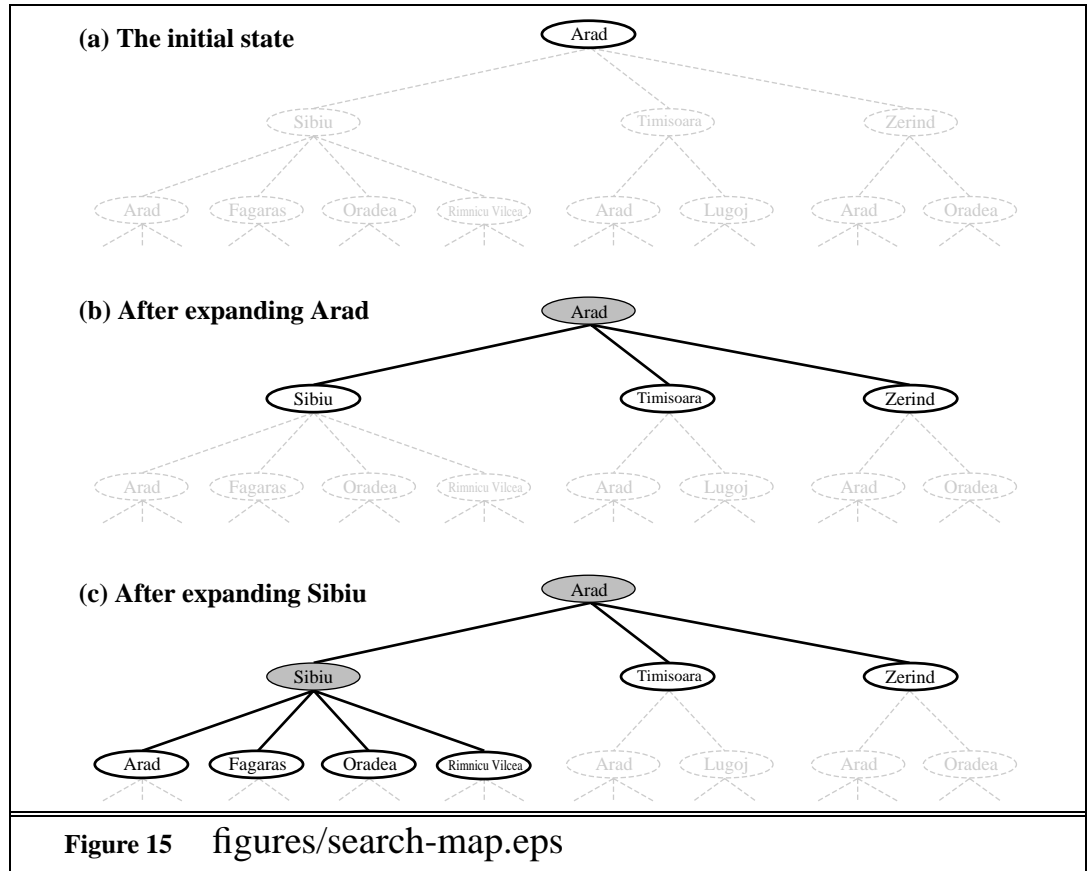
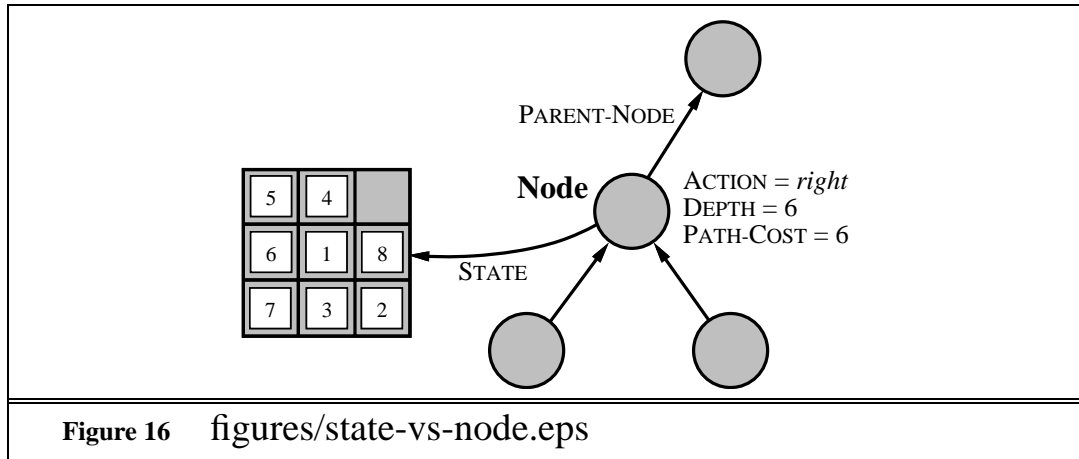

Figure 14 figures/8queens.eps

Some text



Some text



Some text

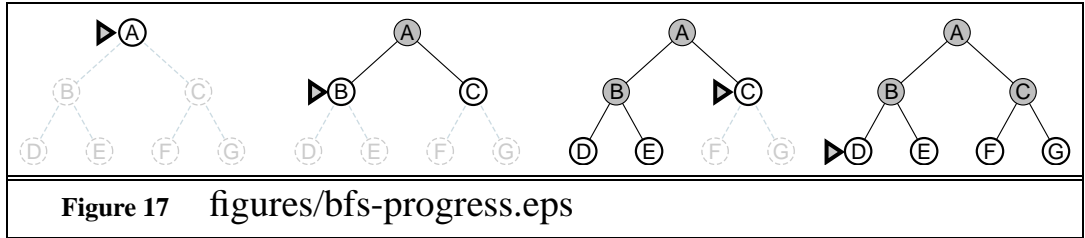

Some text

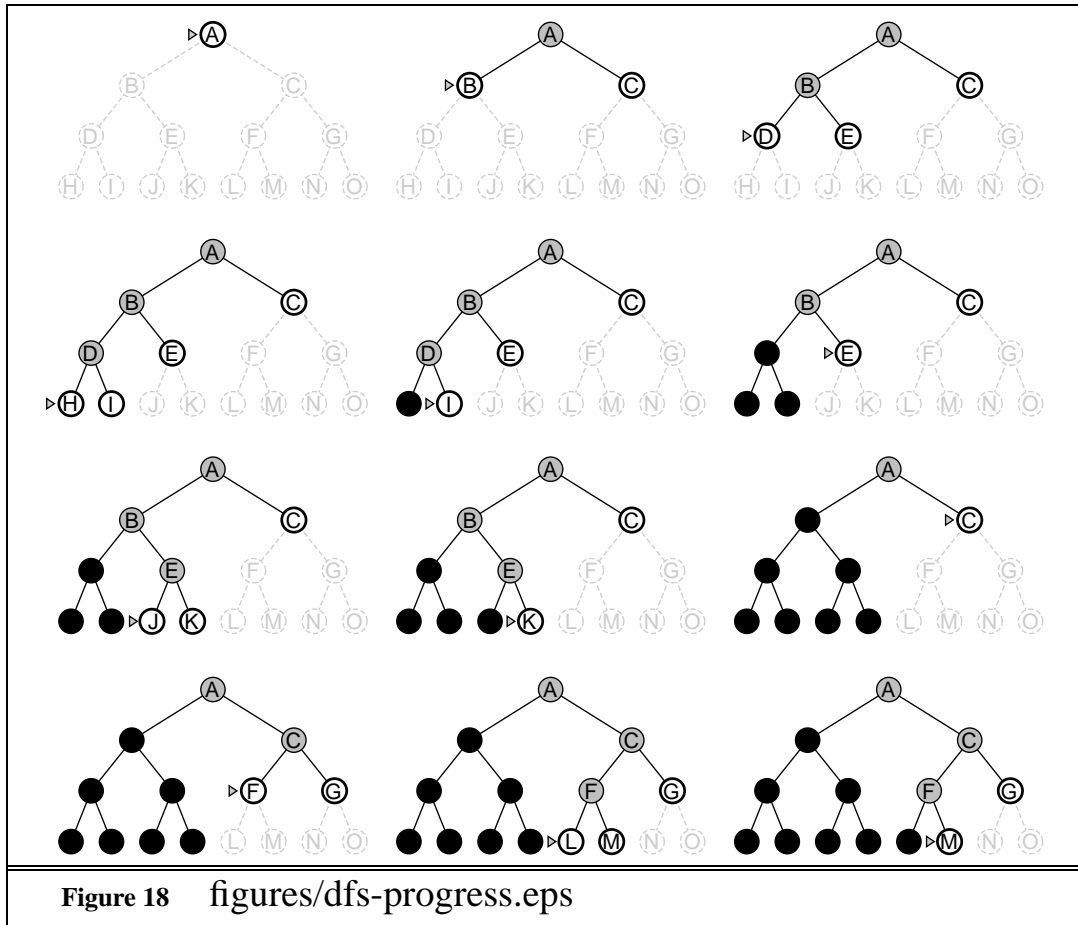
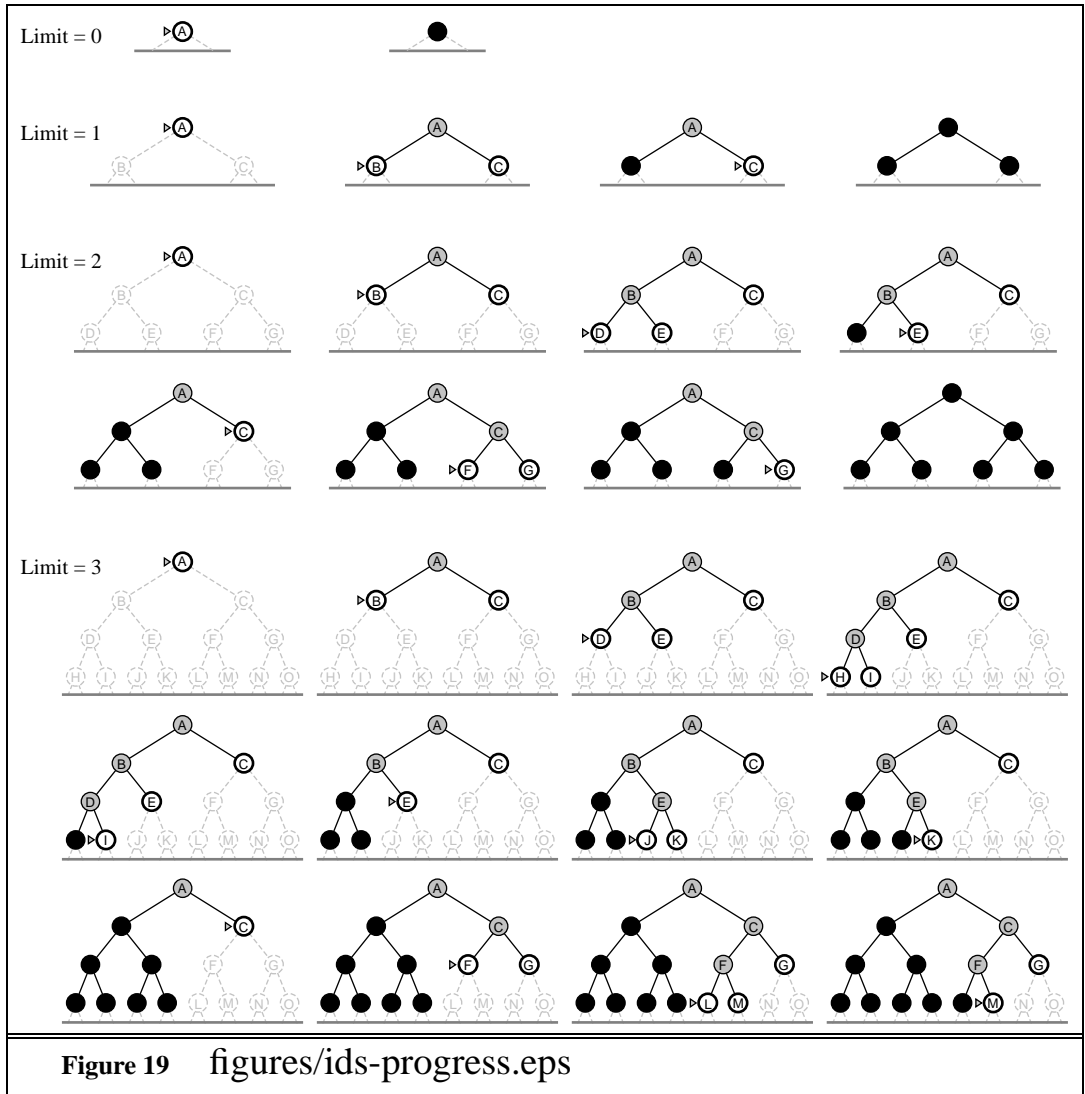

Figure 18 figures/dfs-progress.eps

Some text



Some text

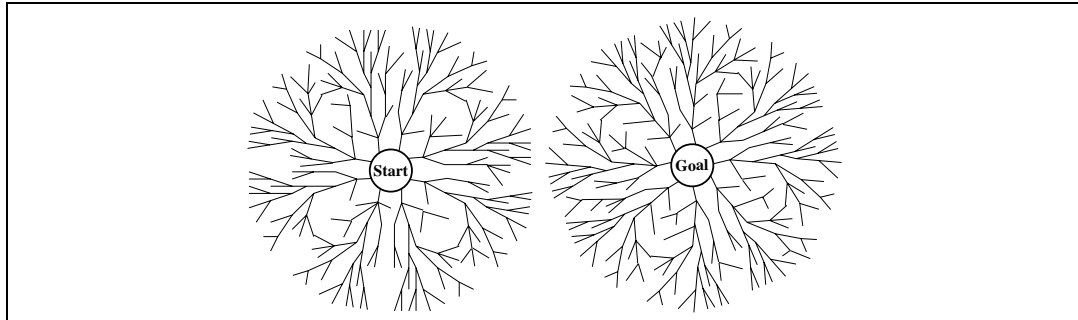
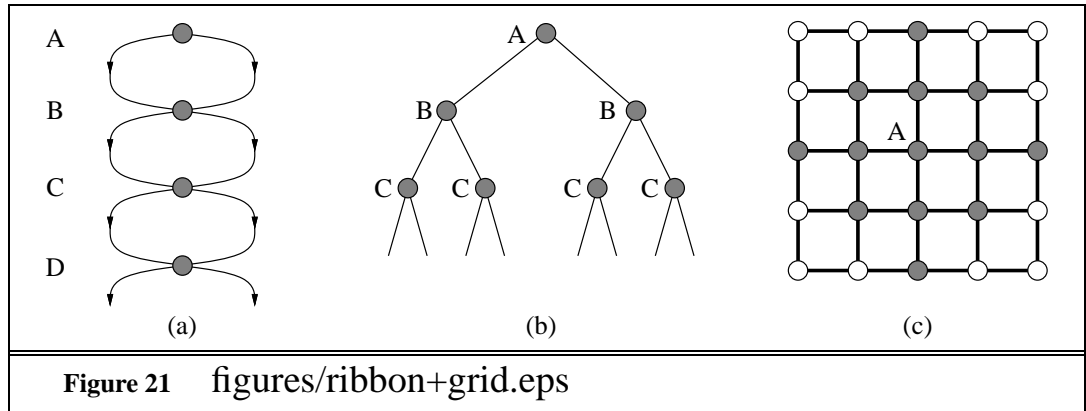
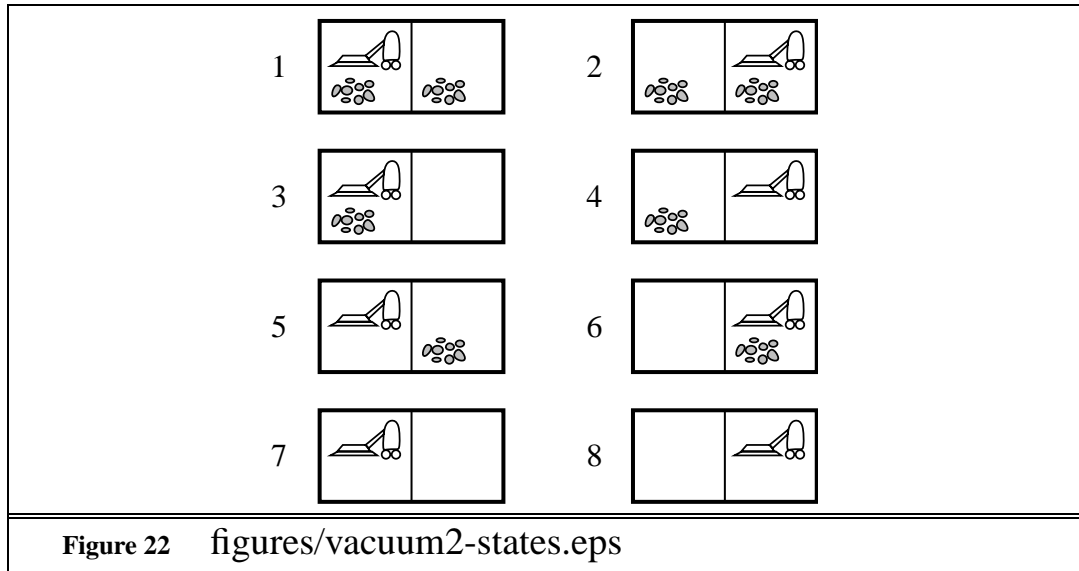

Figure 20 figures/bidirectional.eps

Some text



Some text



Some text

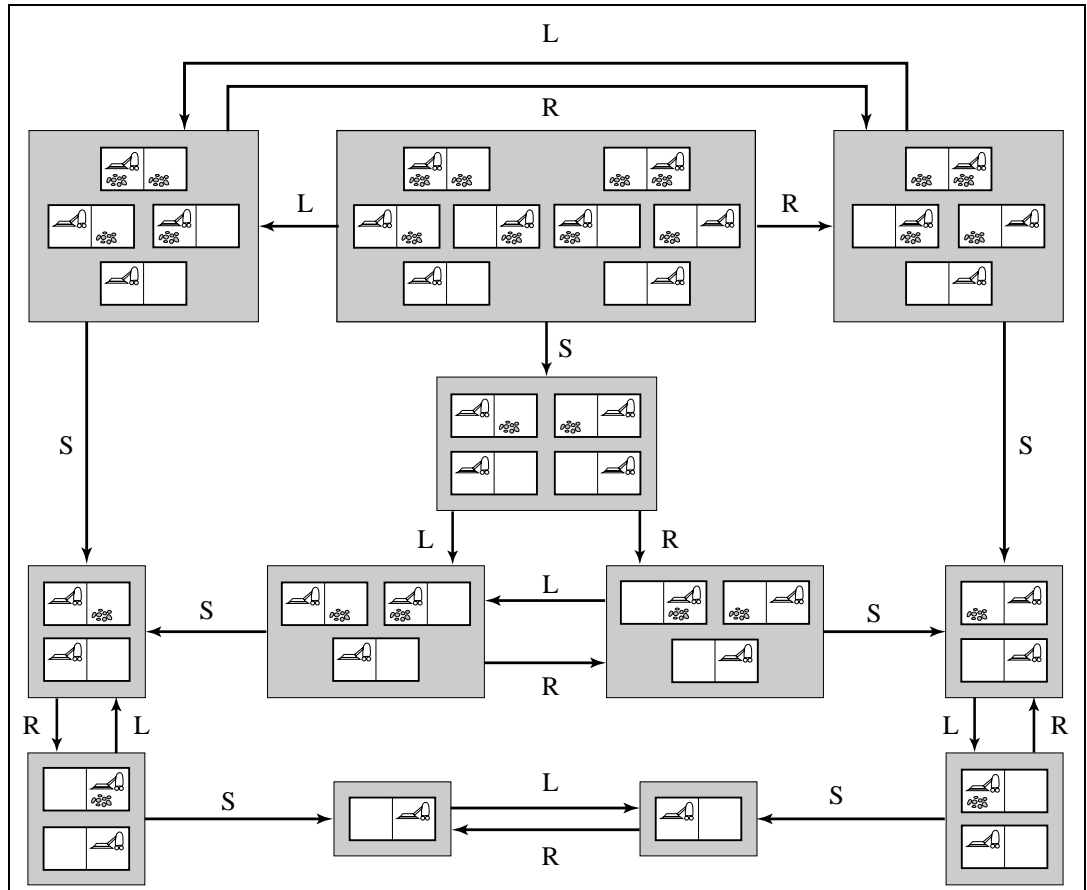

Figure 23 figures/vacuum2-sets.eps

Some text

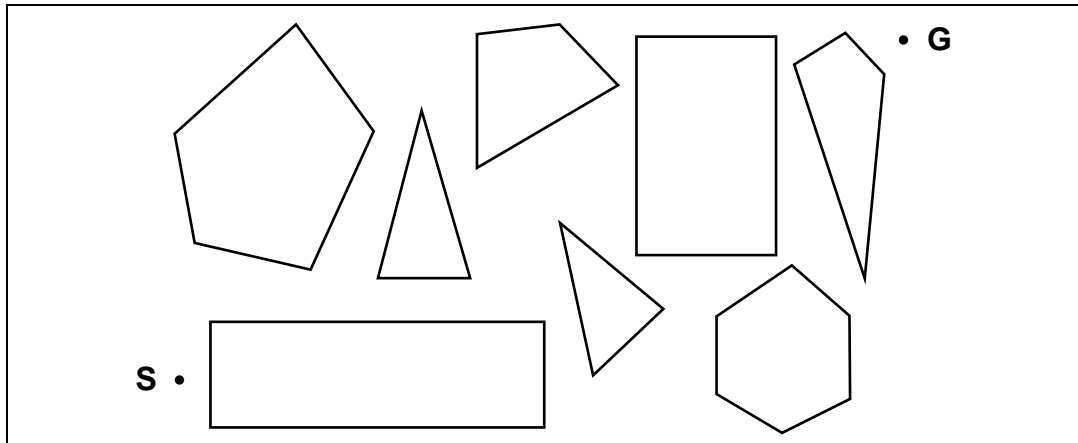
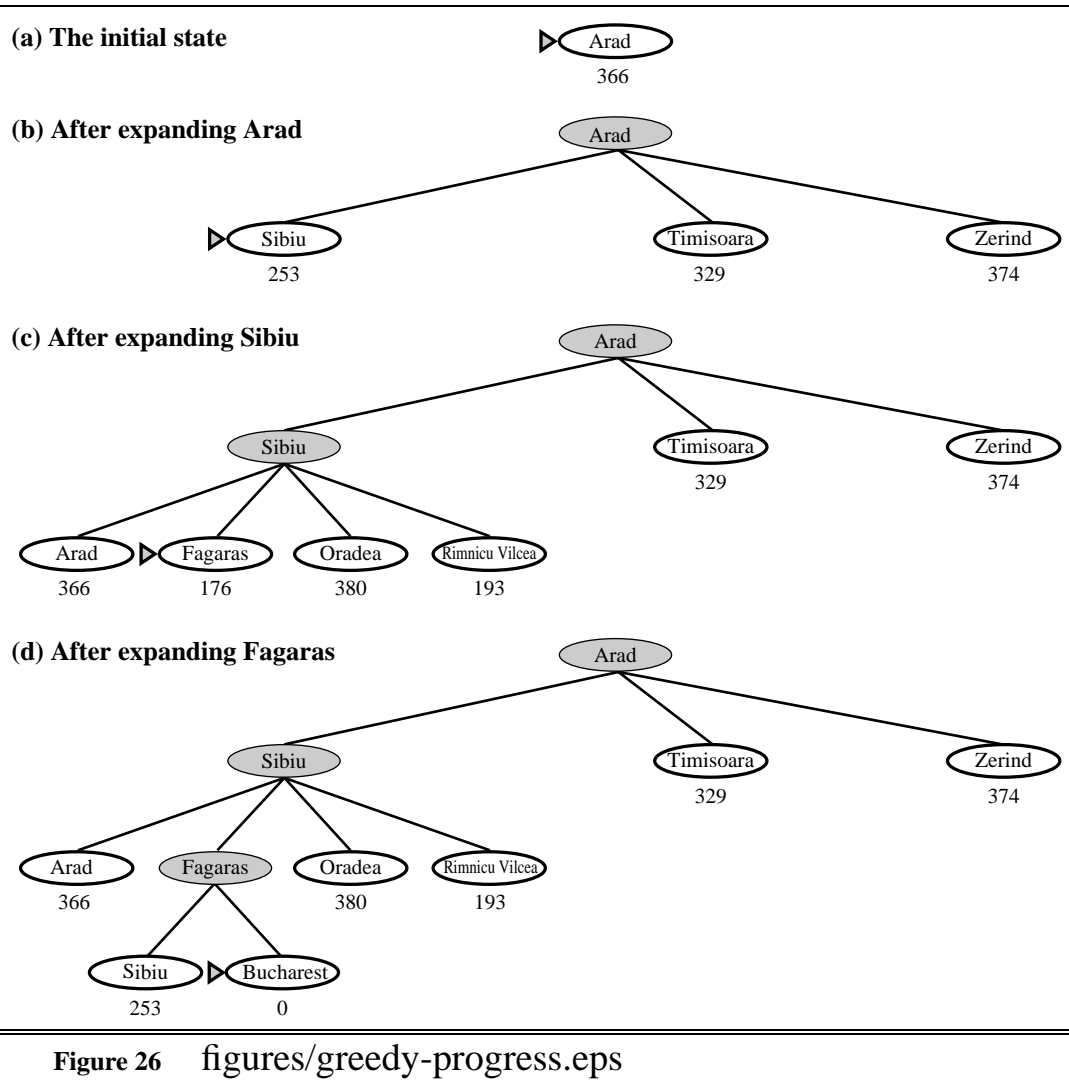

Figure 24 figures/geometric-scene.eps

Some text

Arad	366	Mehadia	241
Bucharest	0	Neamt	234
Craiova	160	Oradea	380
Dobreta	242	Pitesti	100
Eforie	161	Rimnicu Vilcea	193
Fagaras	176	Sibiu	253
Giurgiu	77	Timisoara	329
Hirsova	151	Urziceni	80
Iasi	226	Vaslui	199
Lugoj	244	Zerind	374

Figure 25 figures/romania-sld.eps



SOME text

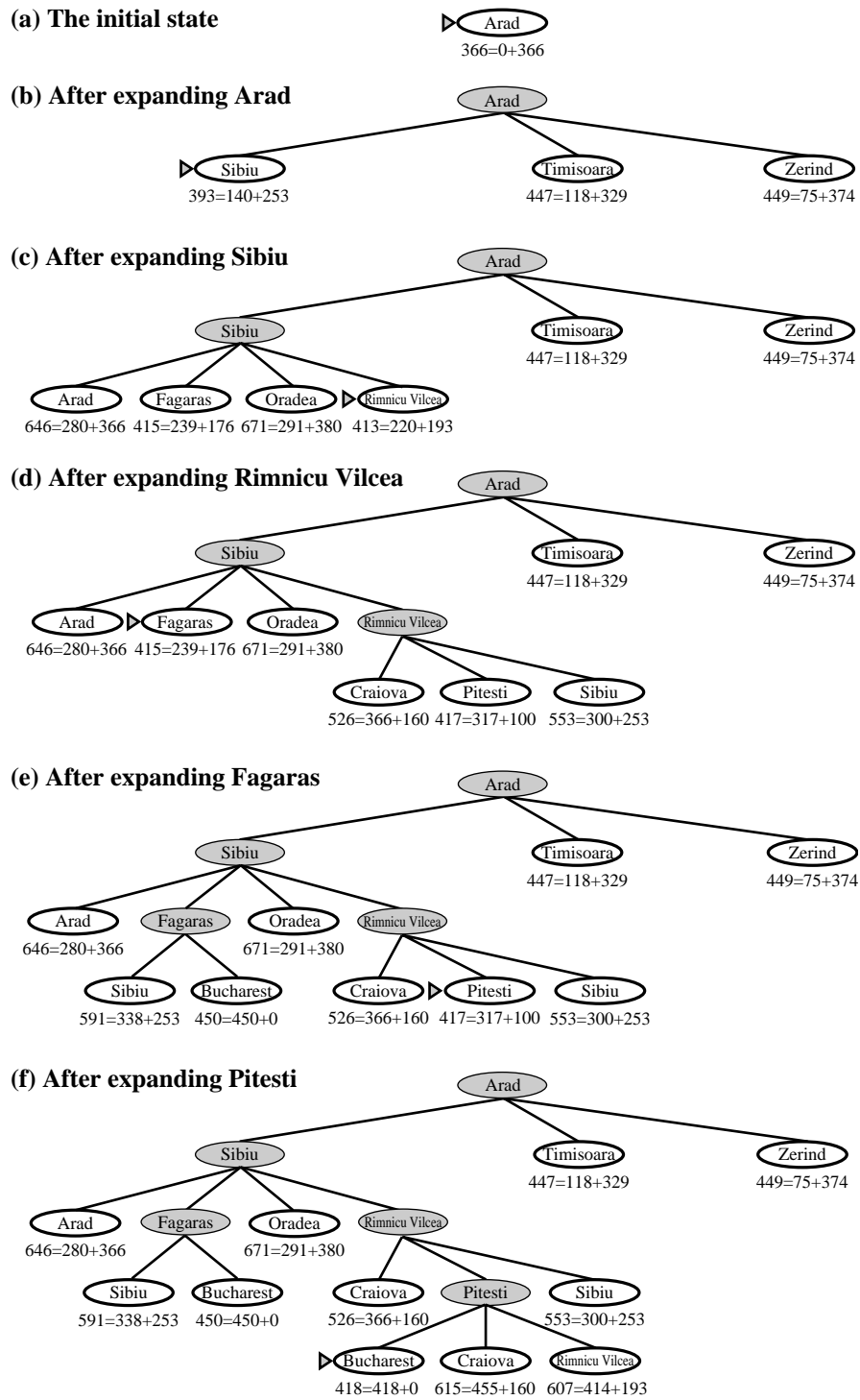

Figure 27 figures/astar-progress.eps

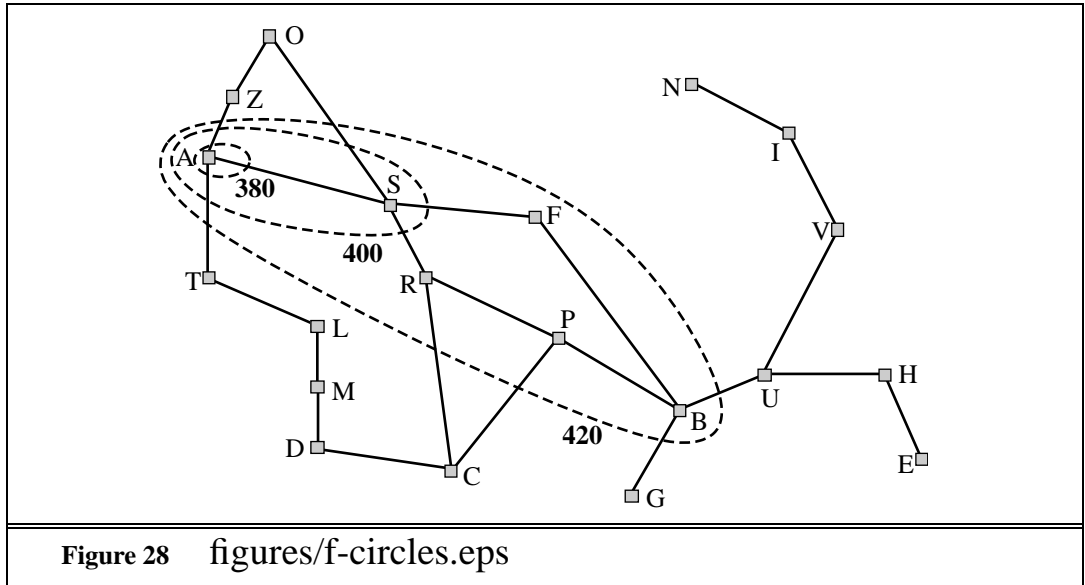

Figure 28 figures/f-circles.eps

SOme text

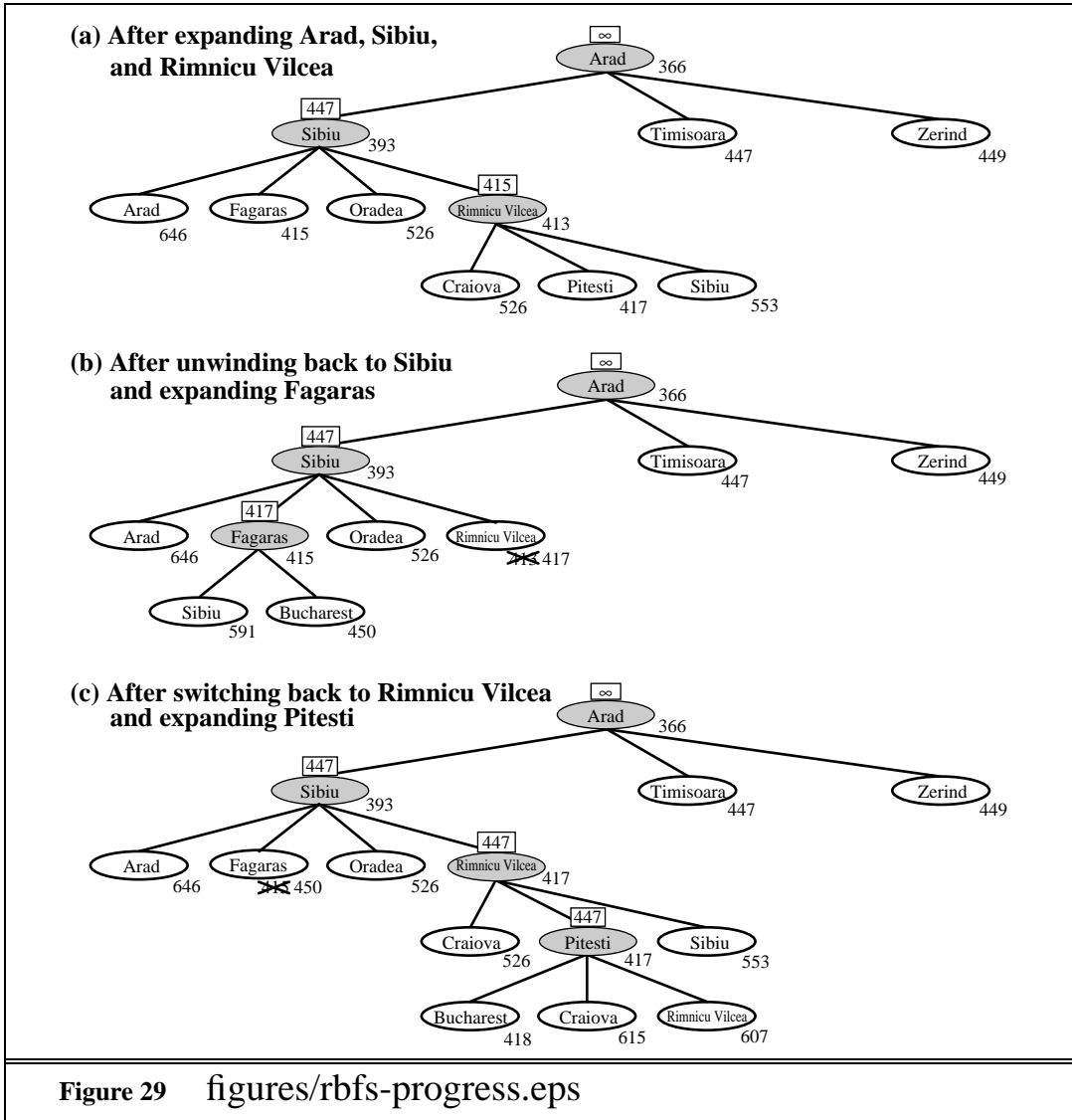
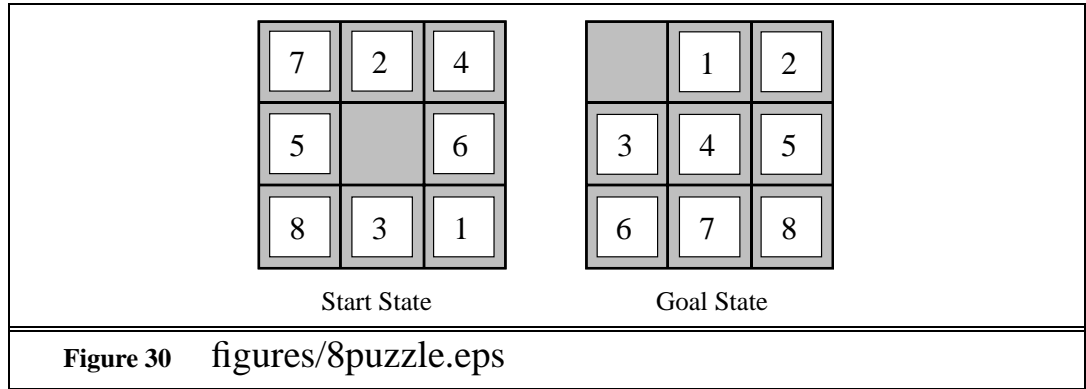
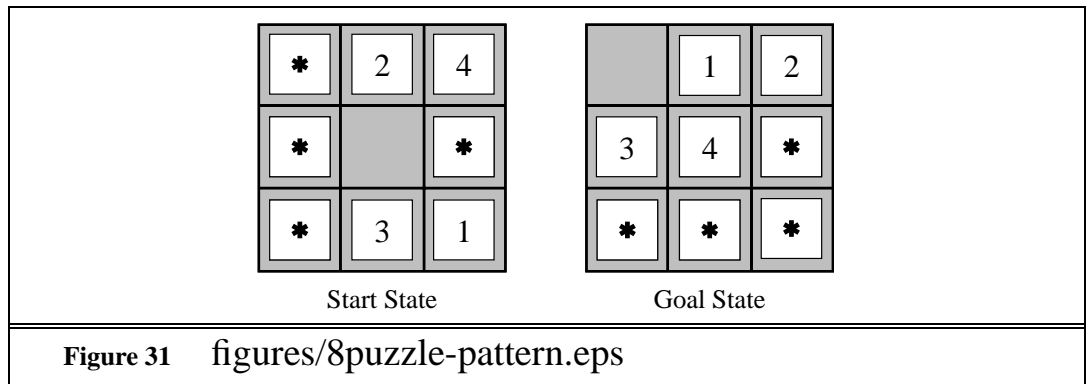

Figure 29 figures/rbfs-progress.eps

Some text



Some text



Some text

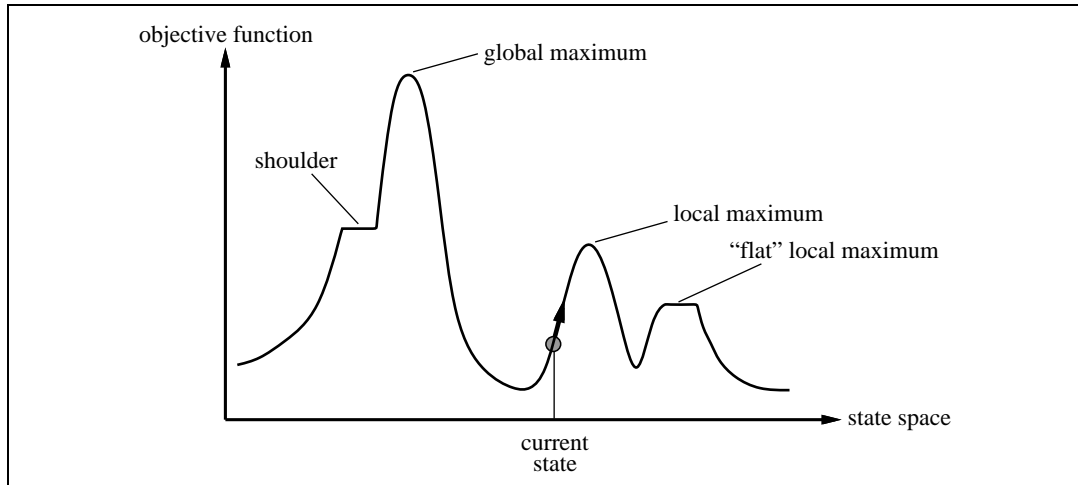
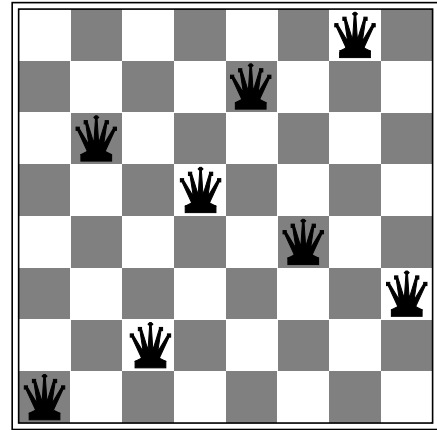

Figure 32 figures/hill-climbing.eps

Some text

18	12	14	13	13	12	14	14
14	16	13	15	12	14	12	16
14	12	18	13	15	12	14	14
15	14	14	♚	13	16	13	16
♚	14	17	15	♚	14	16	16
17	♚	16	18	15	♚	15	♚
18	14	♚	15	15	14	♚	16
14	14	13	17	12	14	12	18

(a)



(b)

Figure 33 figures/8queens-successors.eps + figures/8queens-local-minimum.eps

Some text

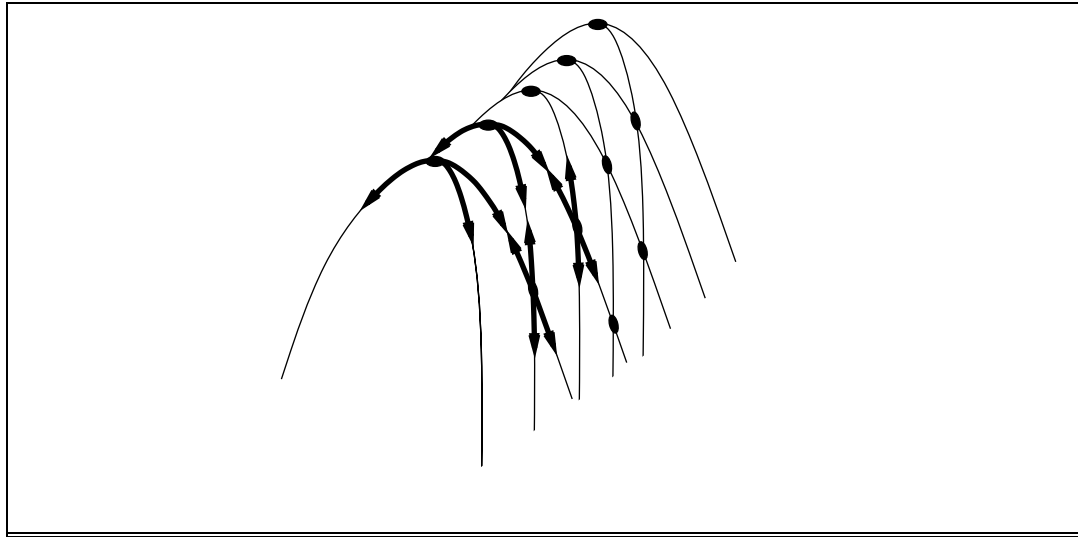
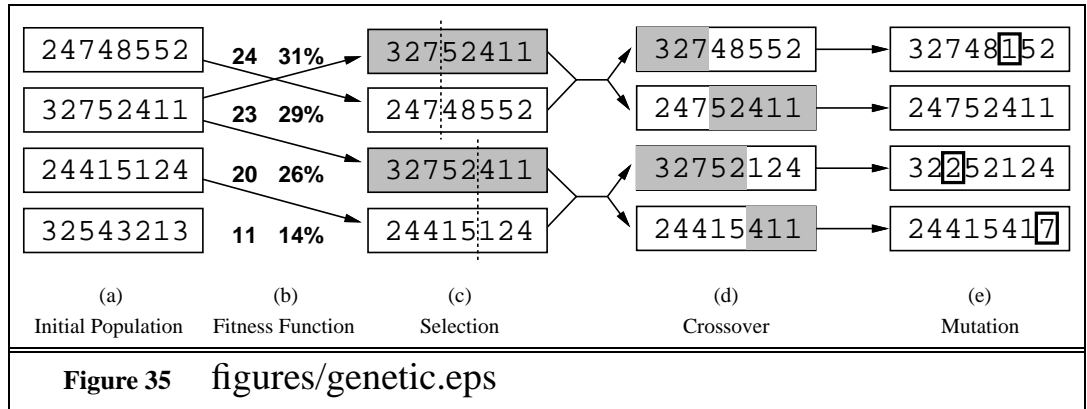
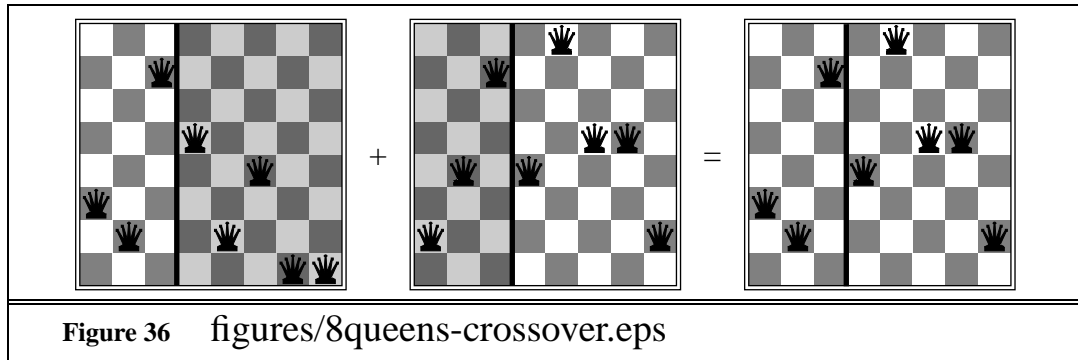

Figure 34 figures/ridge.eps

Some text



Some text



Some text

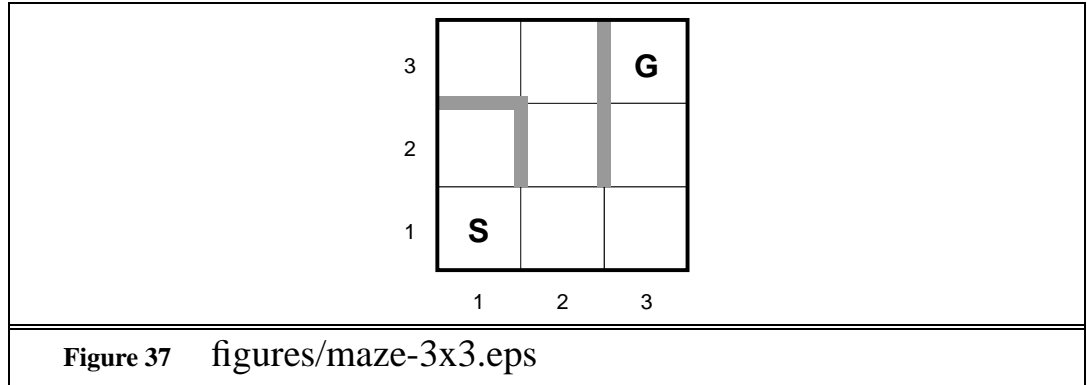
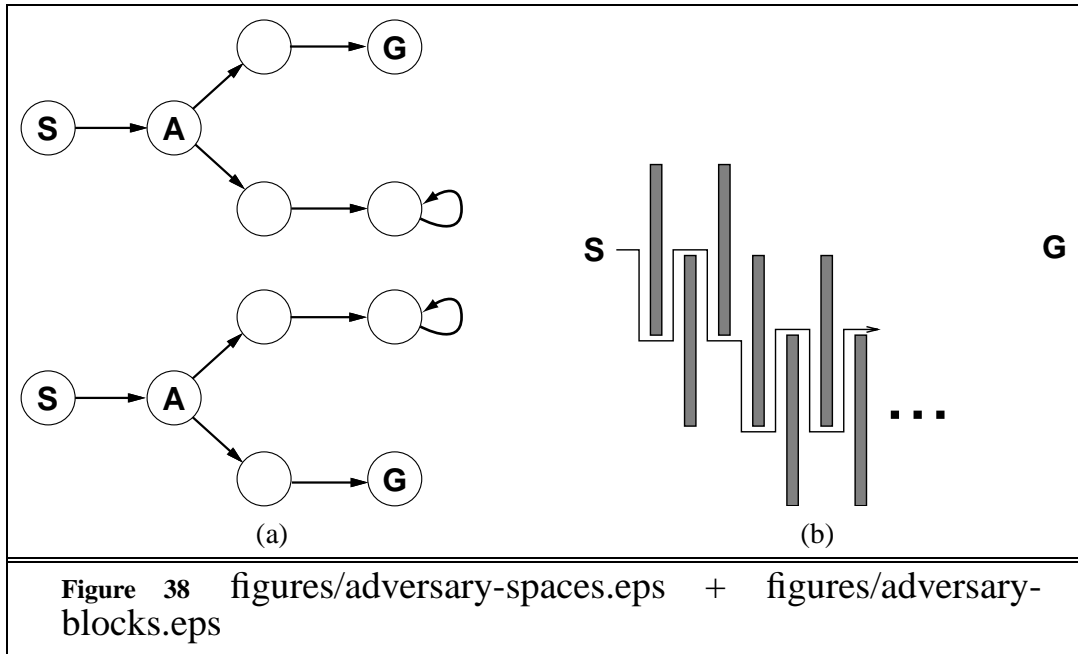

Figure 37 figures/maze-3x3.eps

Some text



SOME text

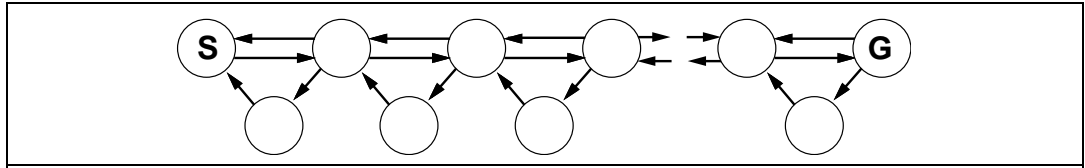
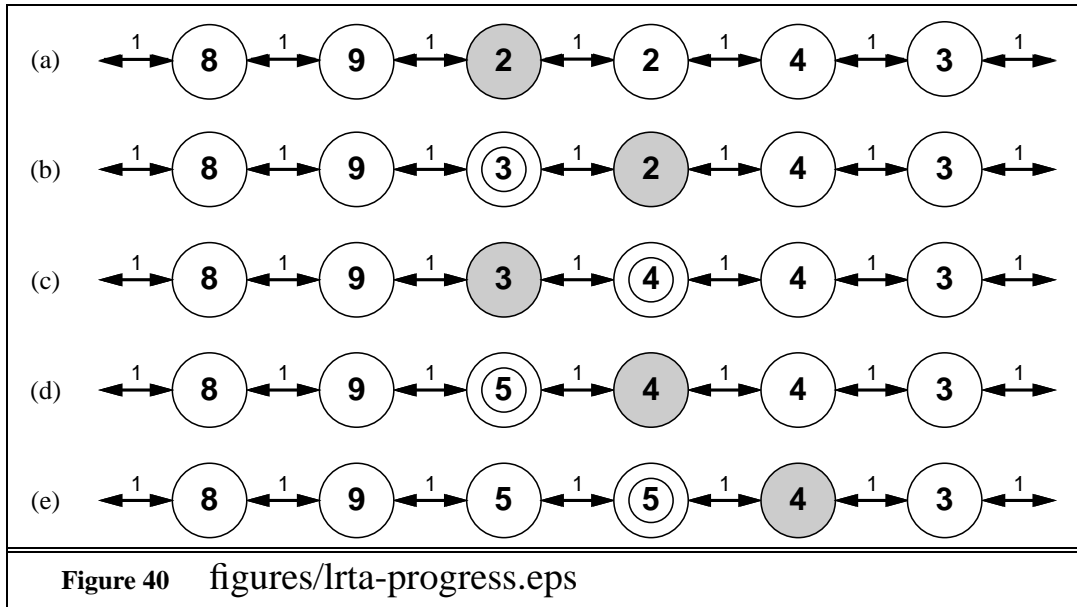
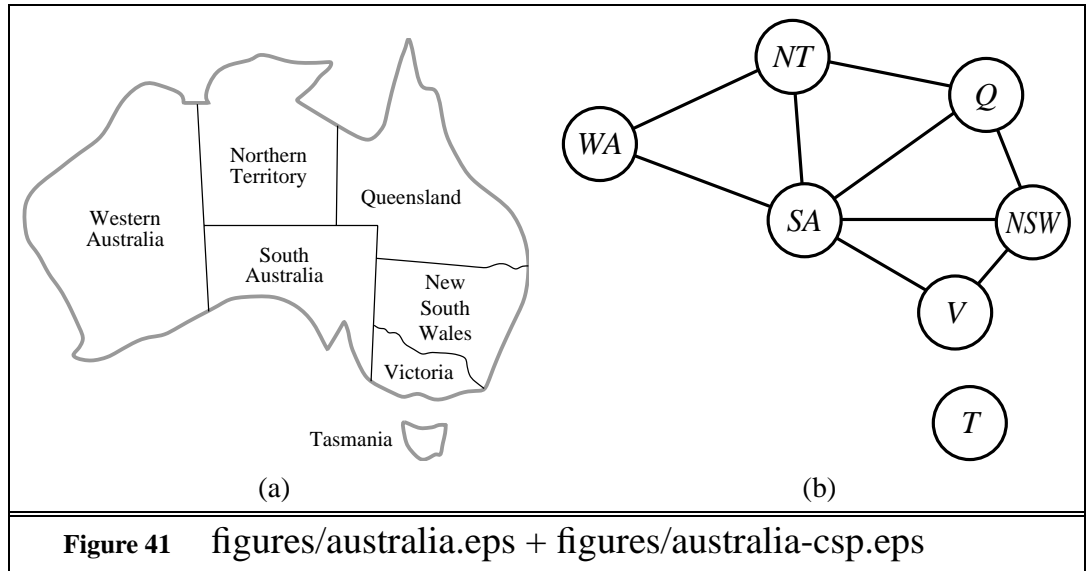

Figure 39 figures/quicksand.eps

Some text



Some text



Some text

$$\begin{array}{r}
 T W O \\
 + T W O \\
 \hline
 F O U R
 \end{array}$$

(a)

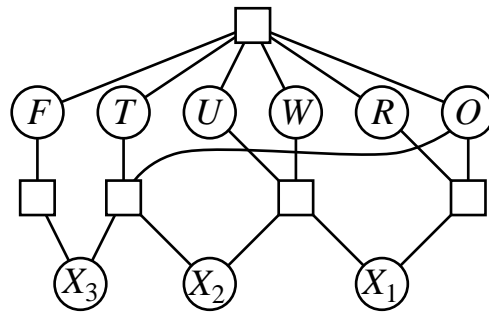

(b)

Figure 42 figures/cryptarithmic.eps

Some text

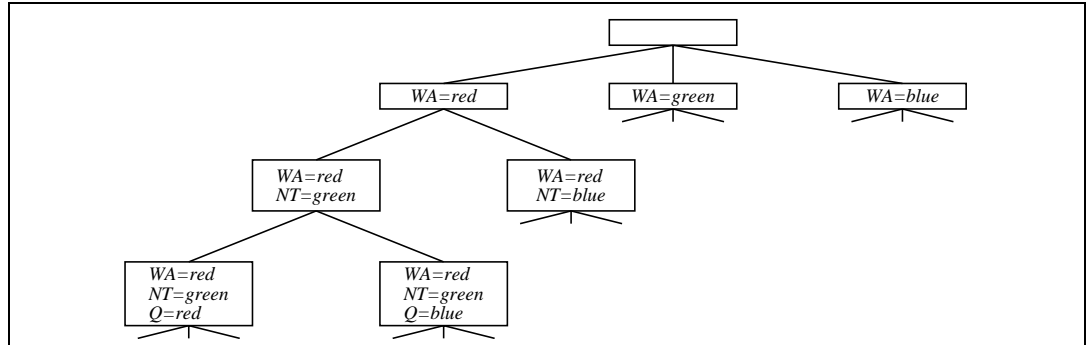

Figure 43 figures/australia-search.eps

Some text

	WA	NT	Q	NSW	V	SA	T
Initial domains	R G B	R G B	R G B	R G B	R G B	R G B	R G B
After $WA=red$	Ⓡ	G B	R G B	R G B	R G B	G B	R G B
After $Q=green$	Ⓡ	B	Ⓢ	R B	R G B	B	R G B
After $V=blue$	Ⓡ	B	Ⓢ	R	Ⓟ		R G B

Figure 44 figures/australia-fc.eps

Some text

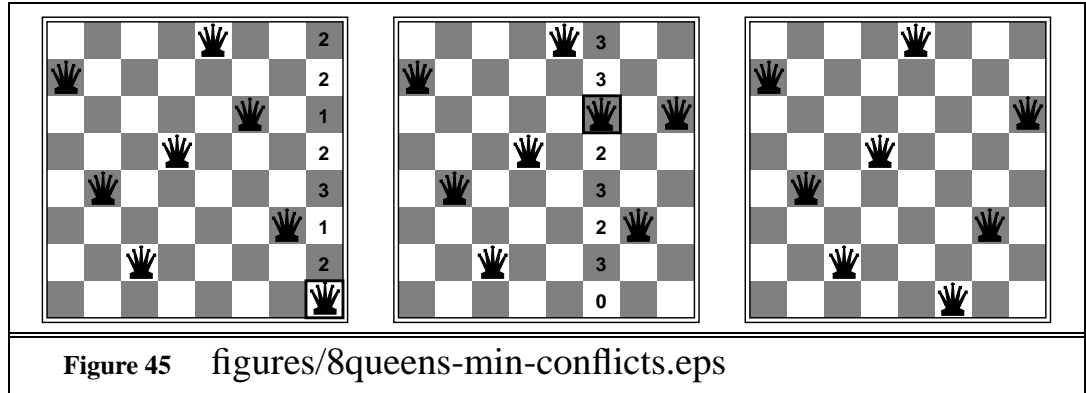

Some text

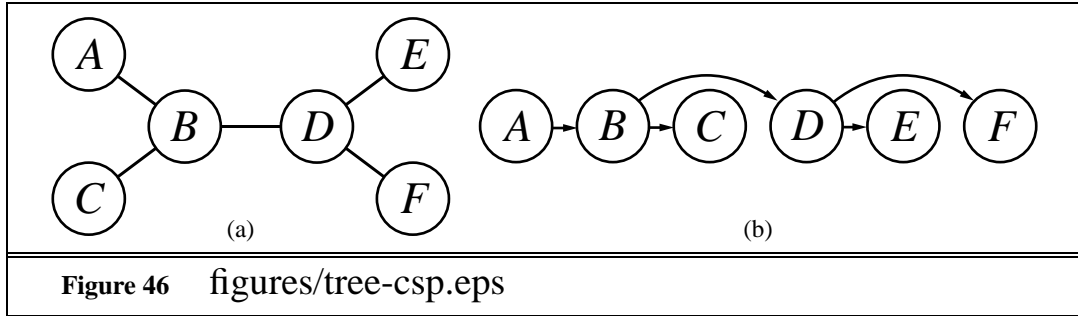

Some text

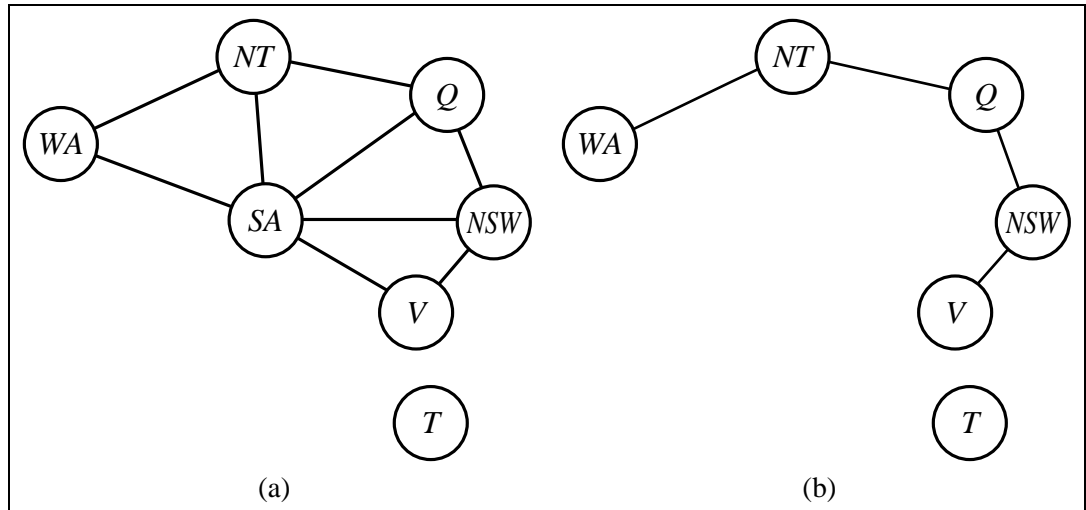
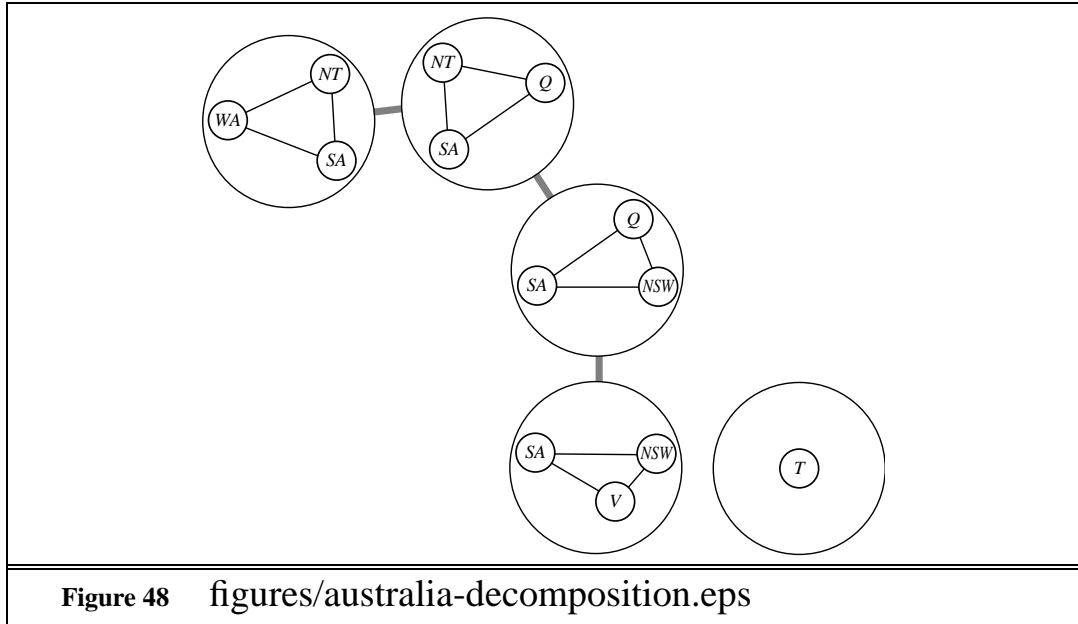
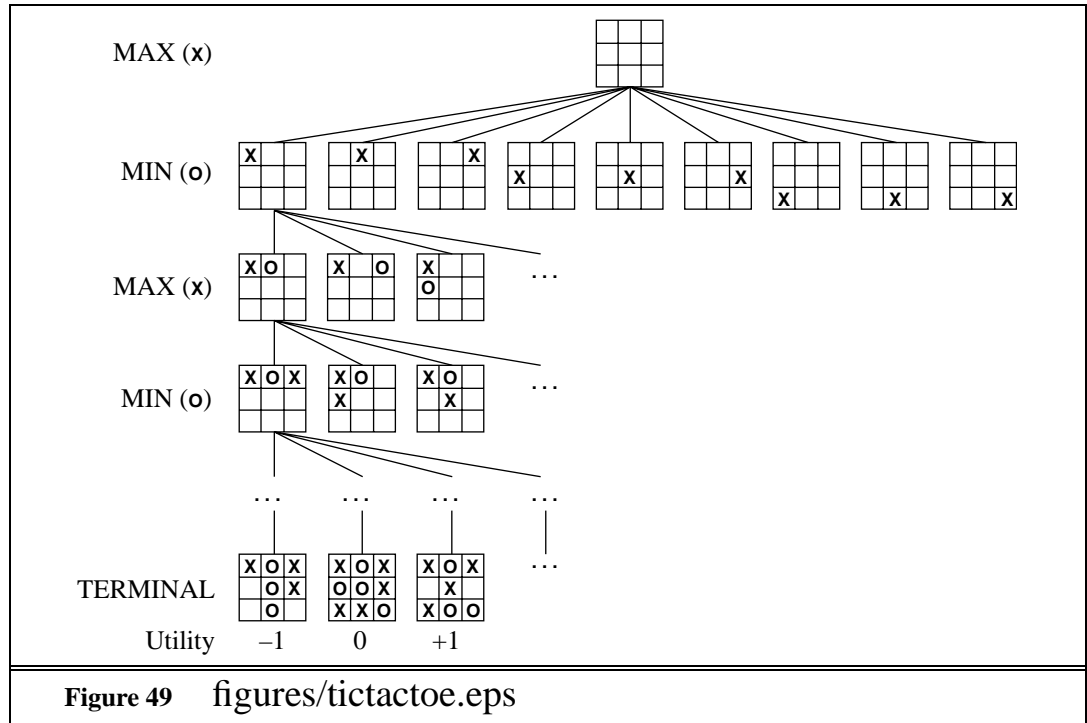

Figure 47 figures/australia-csp.eps + figures/australia-tree.eps

Some text



Some text



Some text

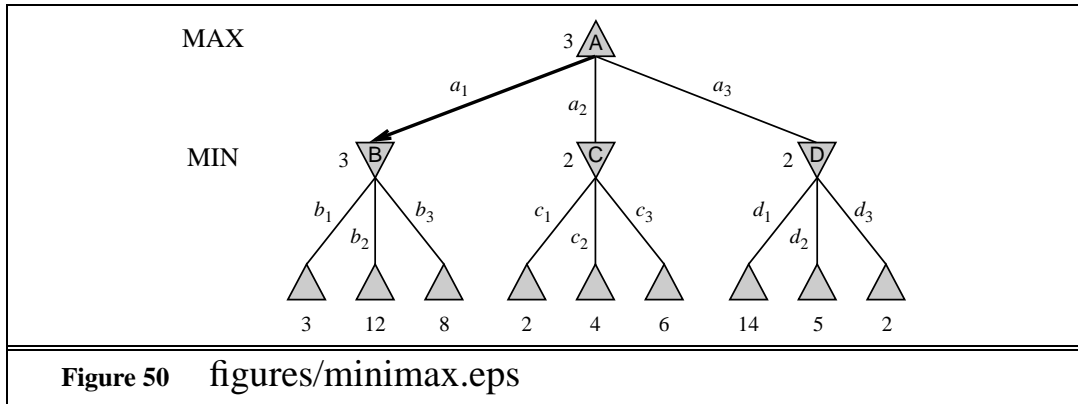

Some text

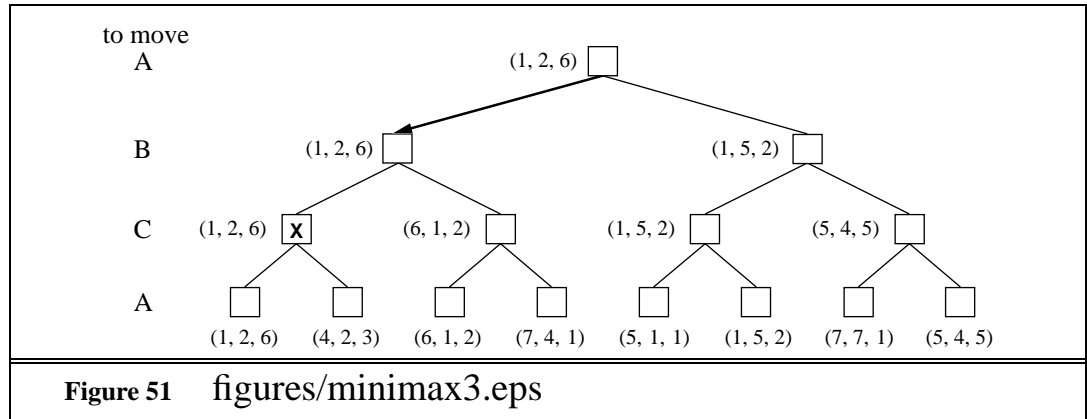

Some text

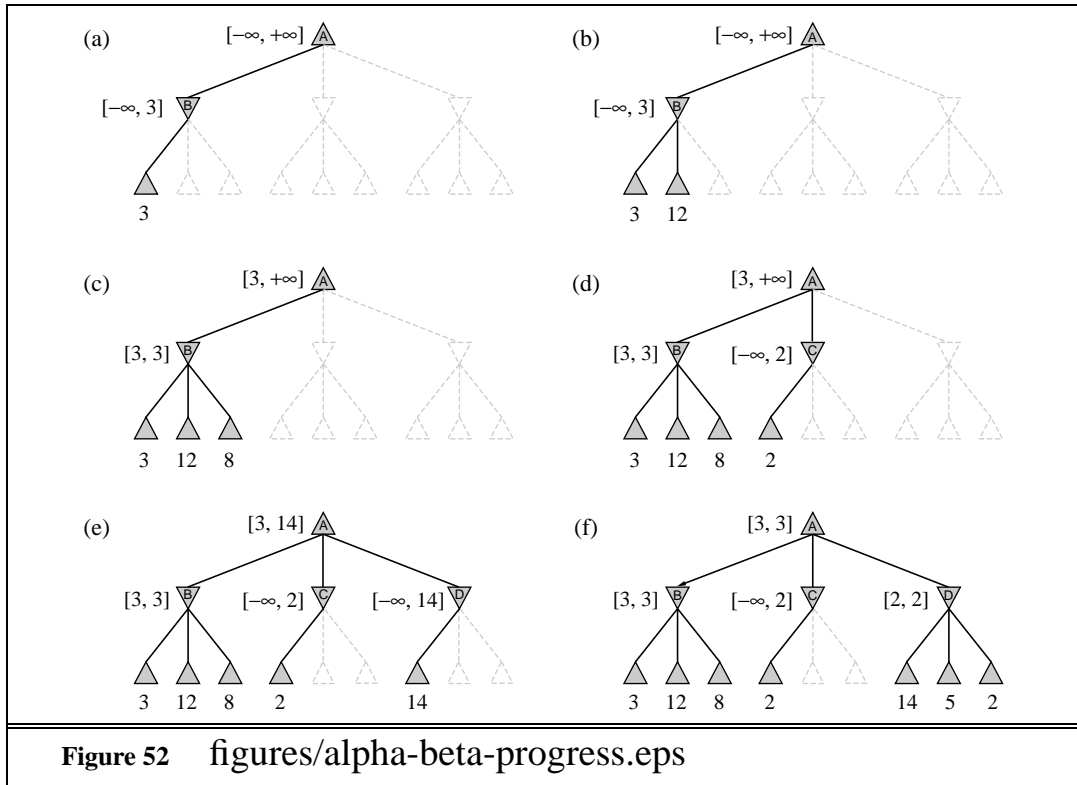

Some text

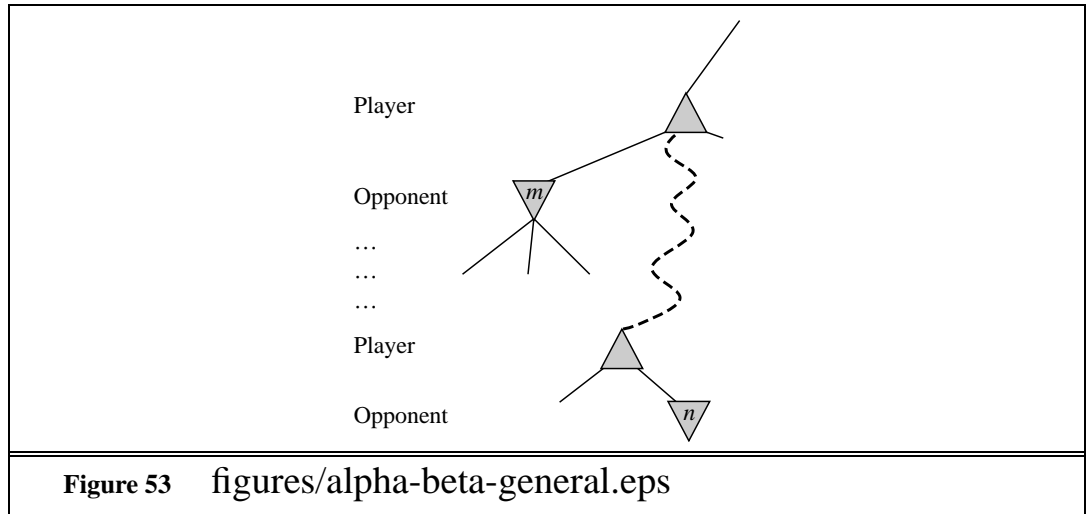

Some text

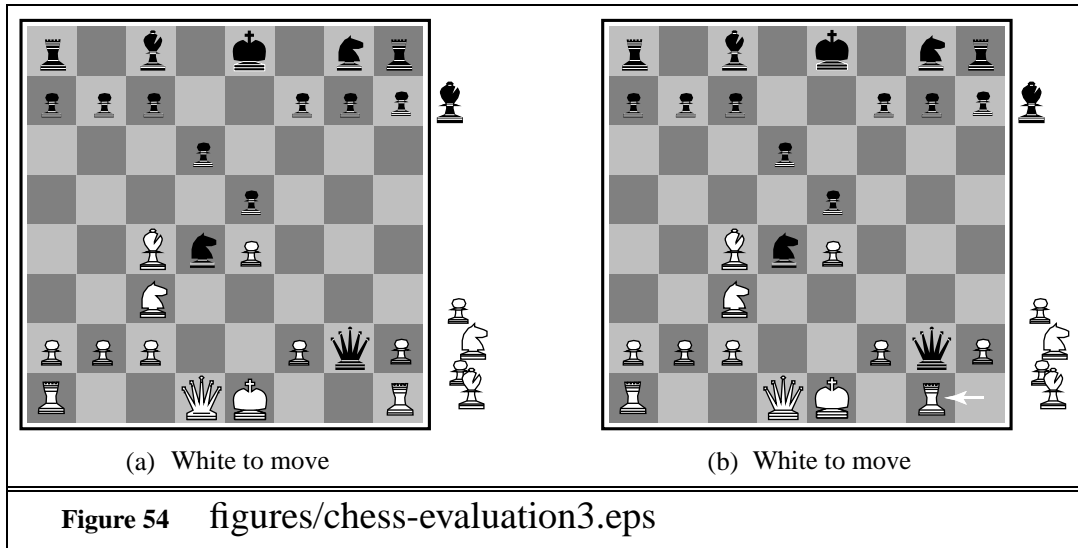

Some text

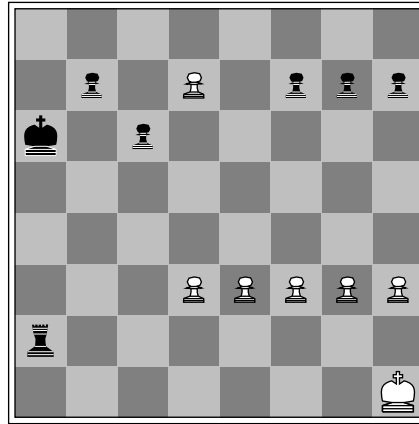

Black to move

Figure 55 figures/horizon.eps

Some text

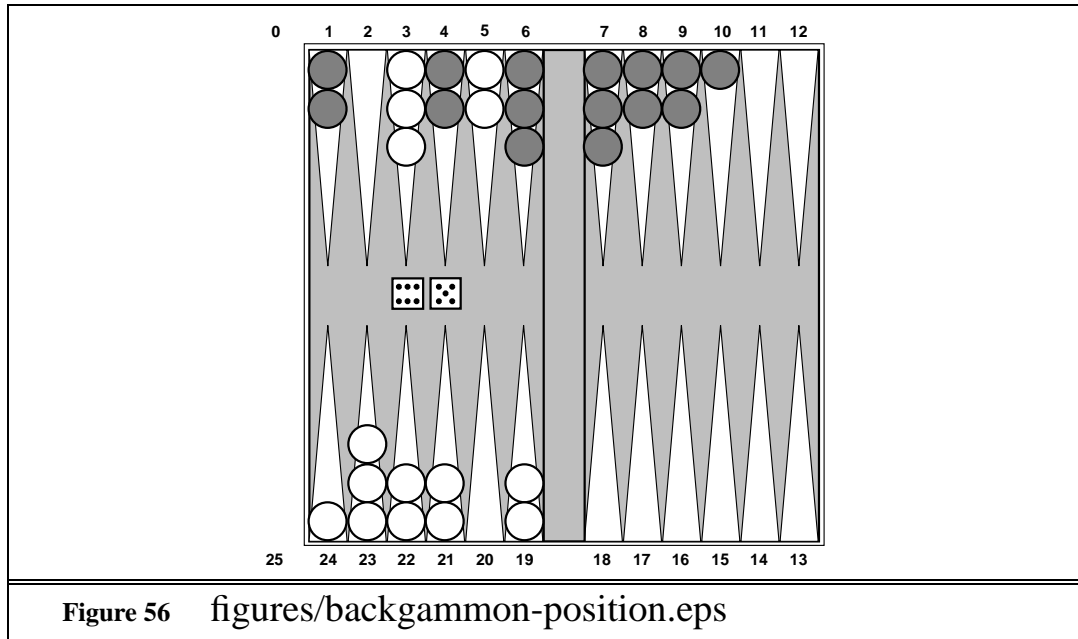
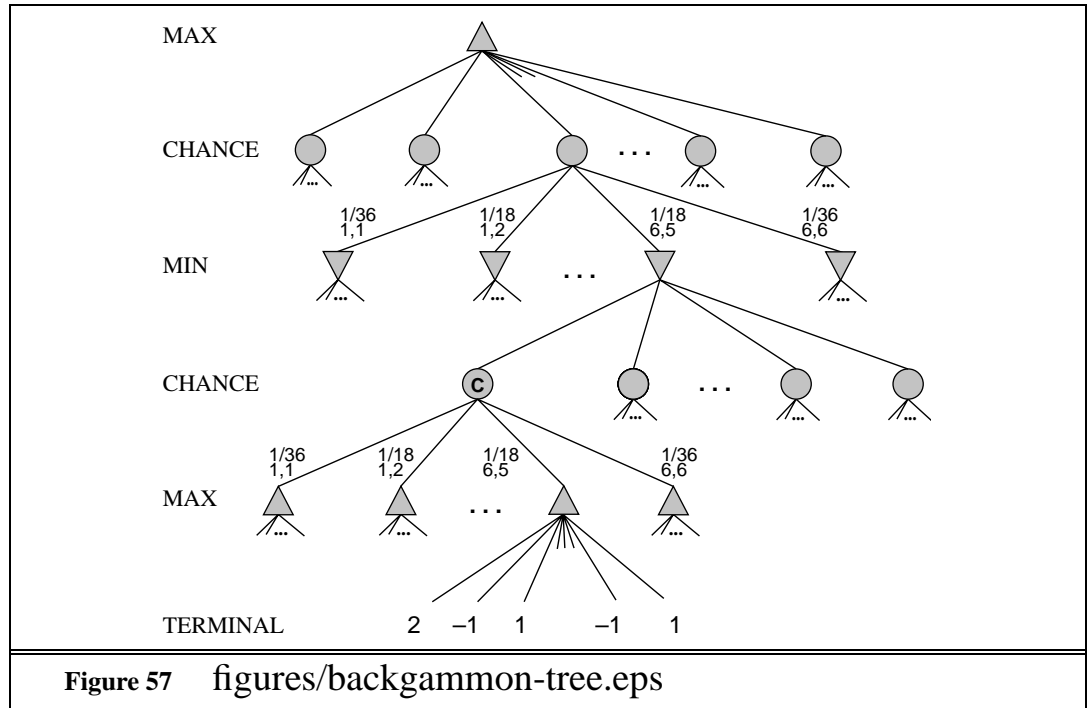
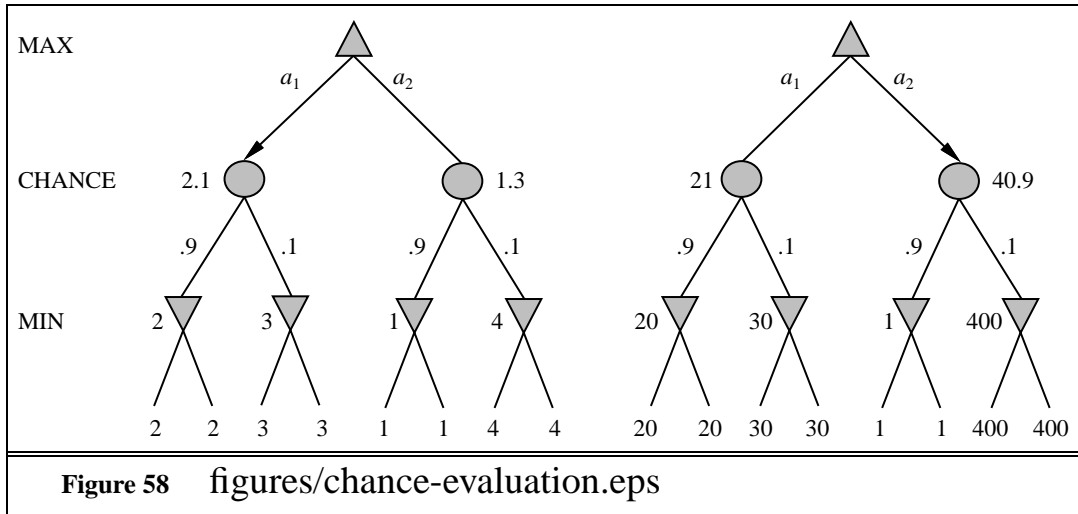

Figure 56 [figures/backgammon-position.eps](#)

Some text



Some text



Some text

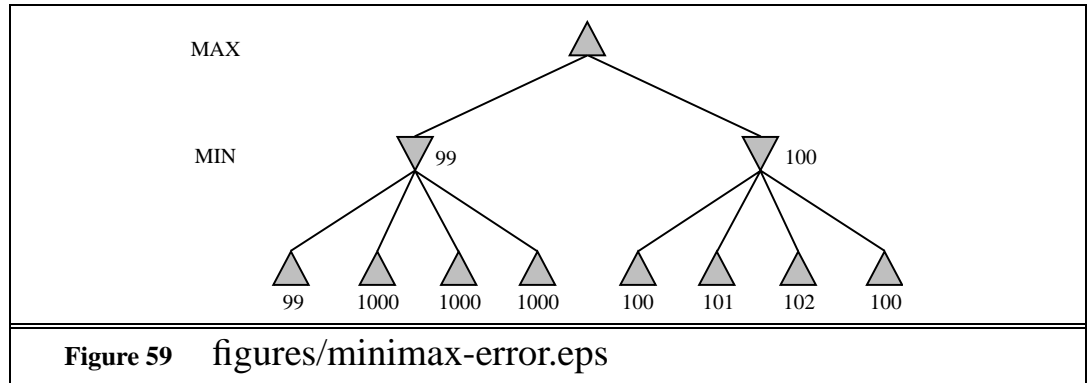

Some text



Figure 60 figures/line-game4.eps

Some text

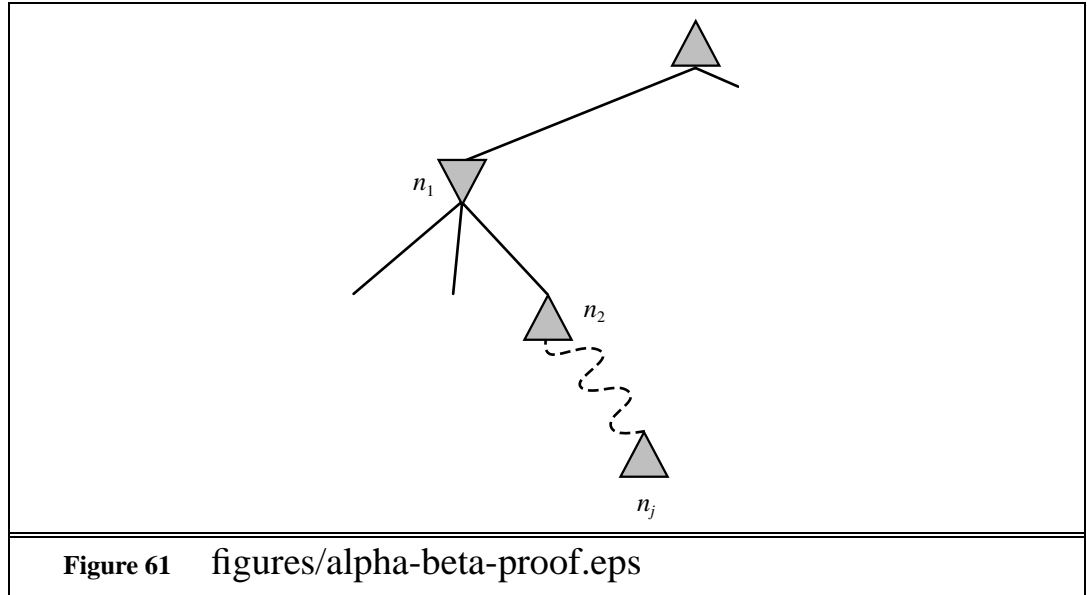

Figure 61 figures/alpha-beta-proof.eps

Some text

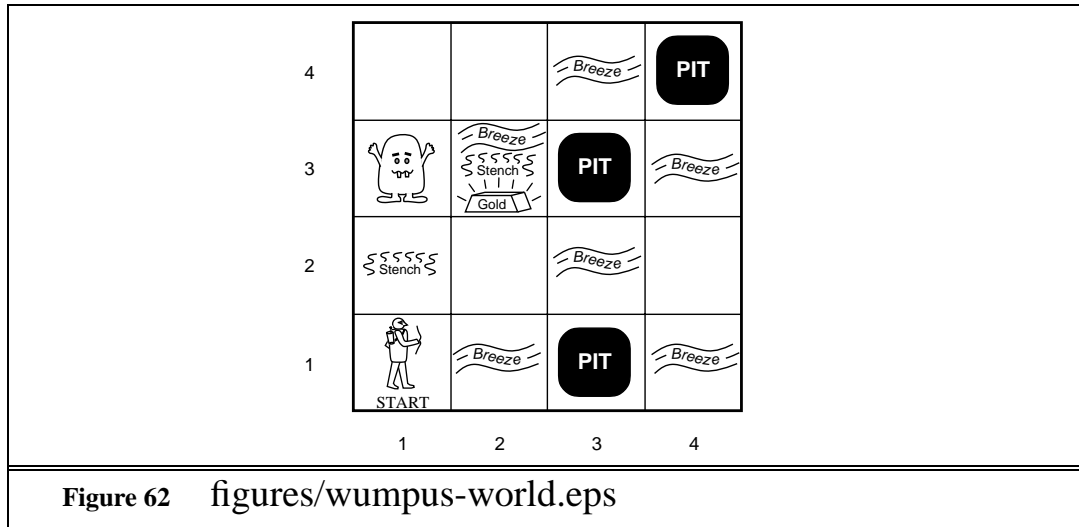
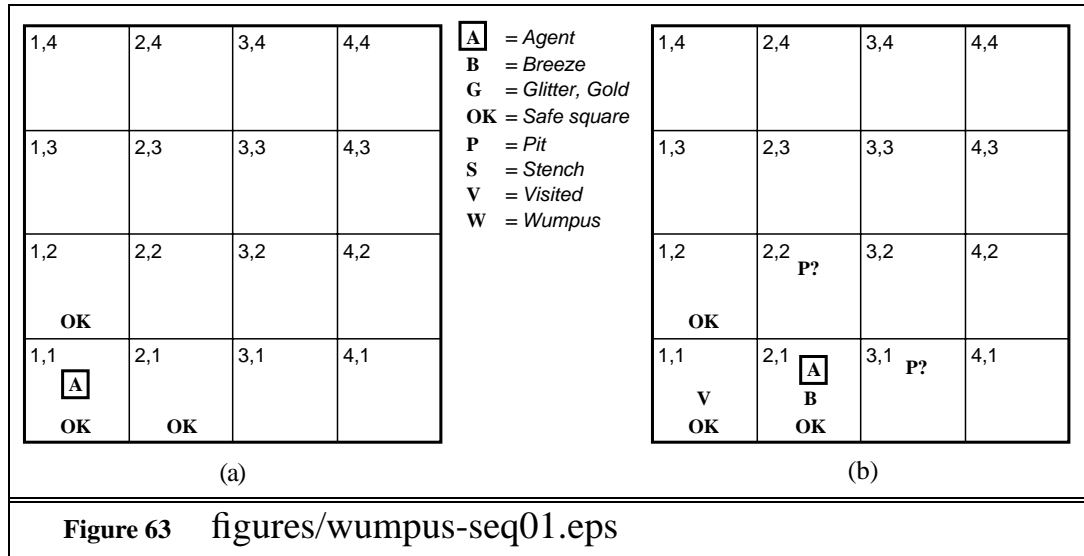
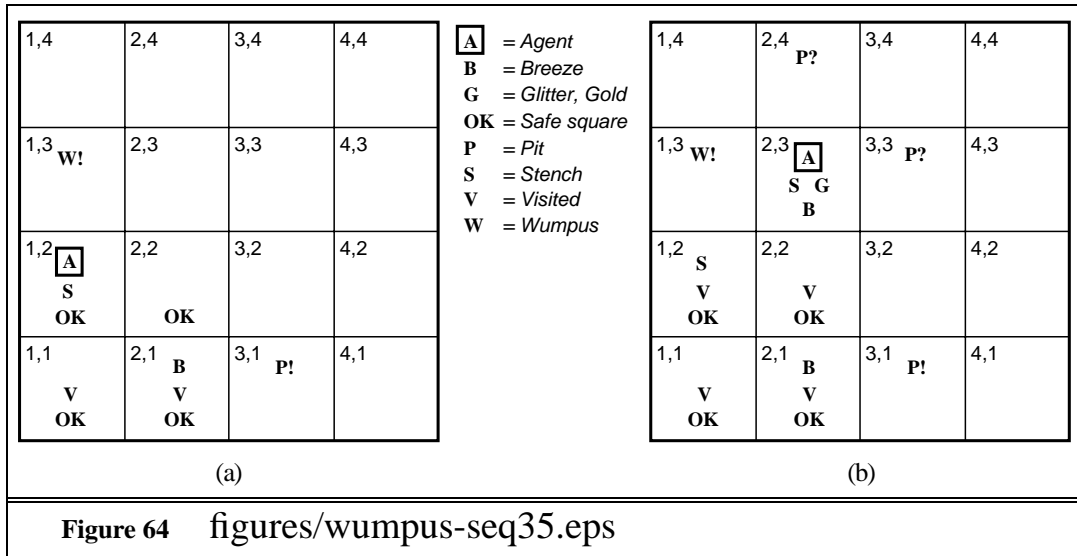

Figure 62 figures/wumpus-world.eps

Some text



Some text



Some text

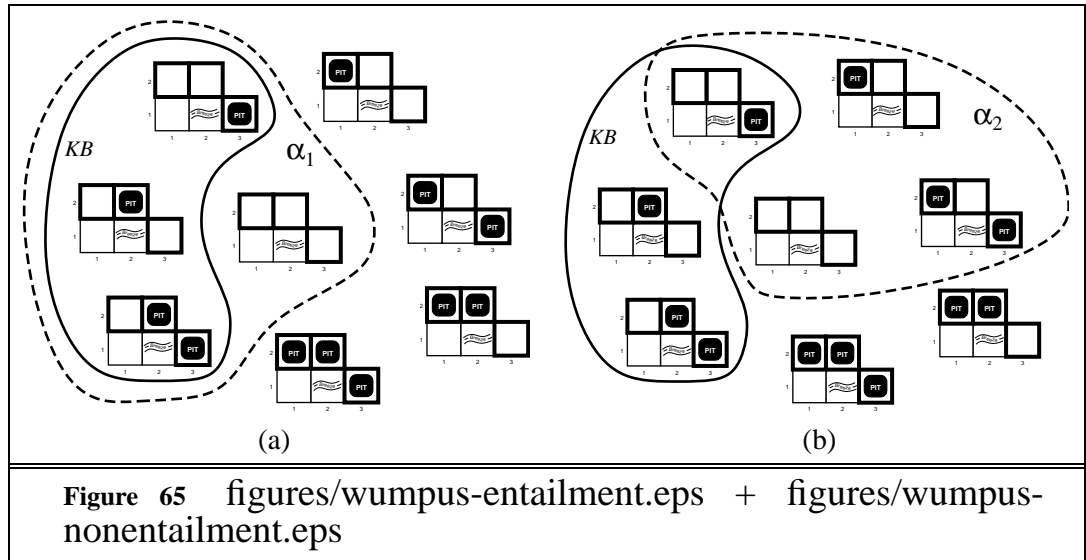

Some text

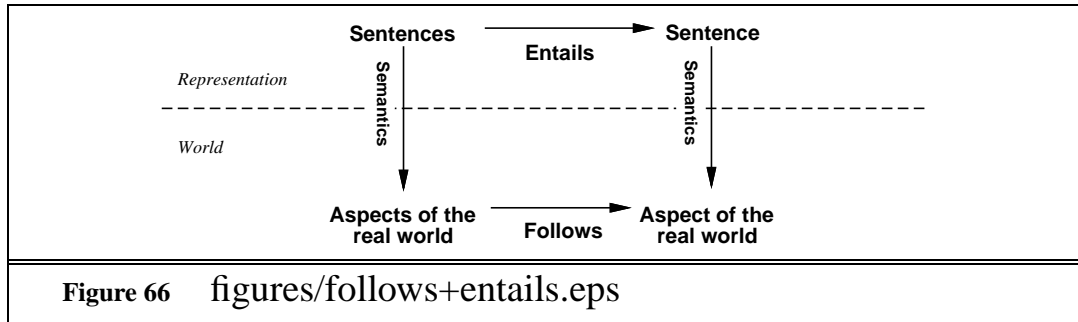
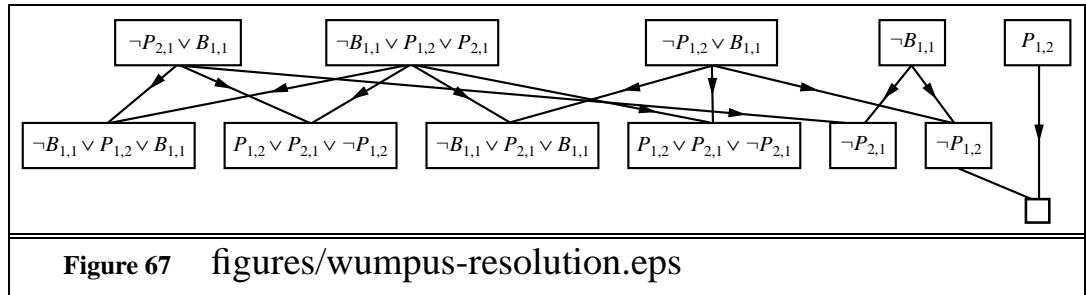
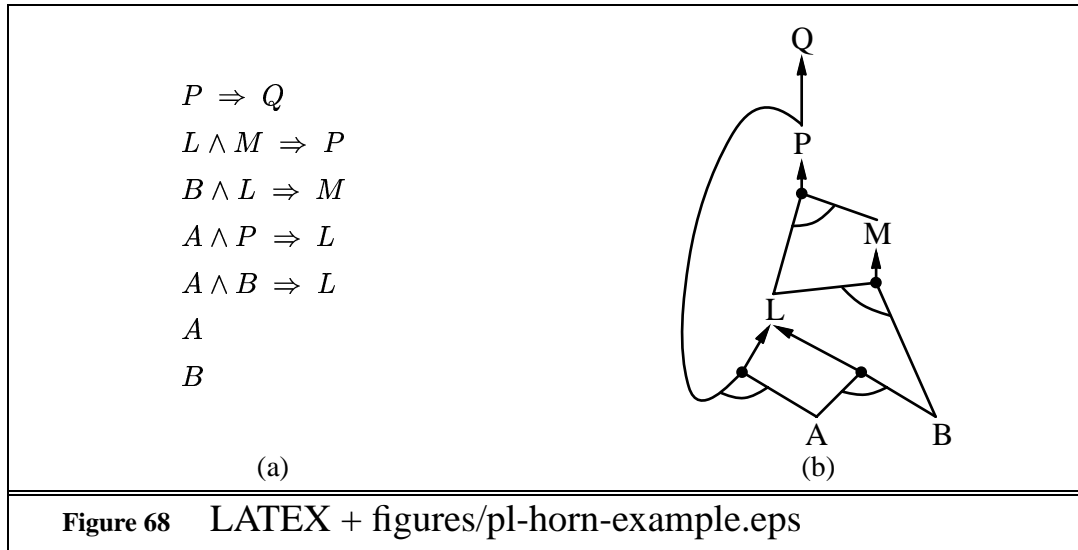

Figure 66 figures/follows+entails.eps

Some text



Some text



Some text

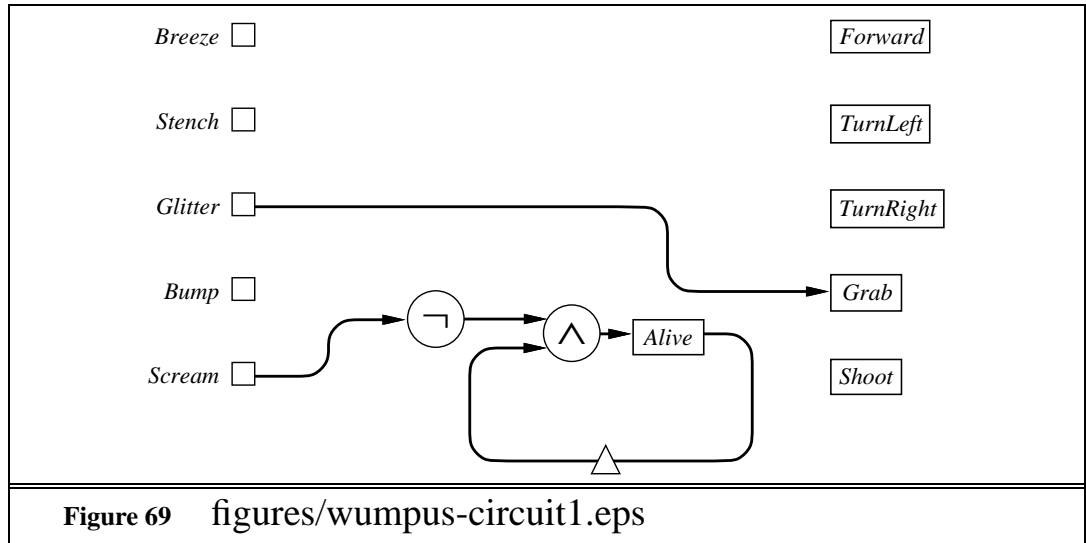

Some text

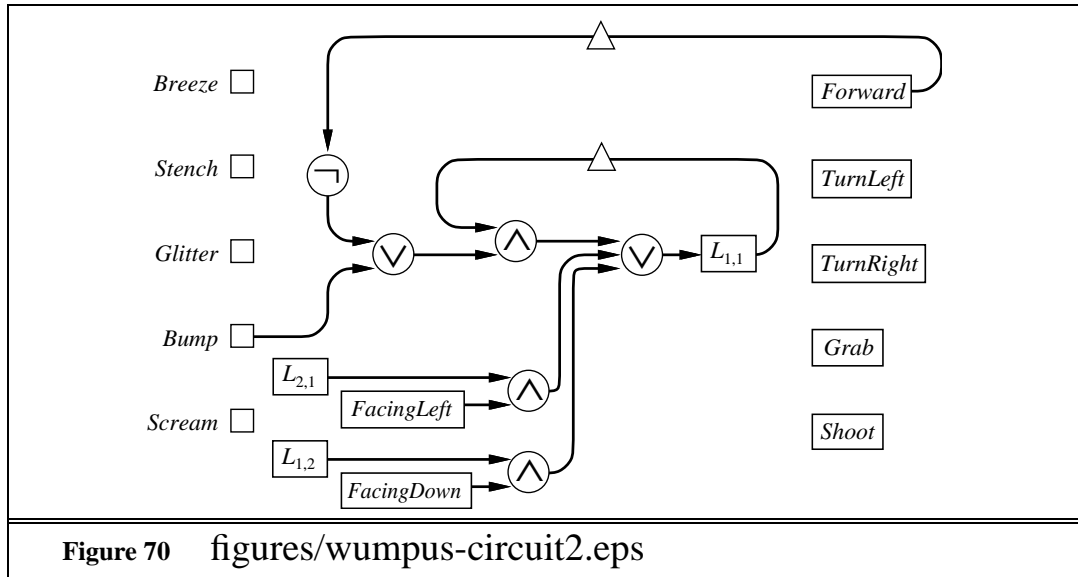

Figure 70 figures/wumpus-circuit2.eps

Some text

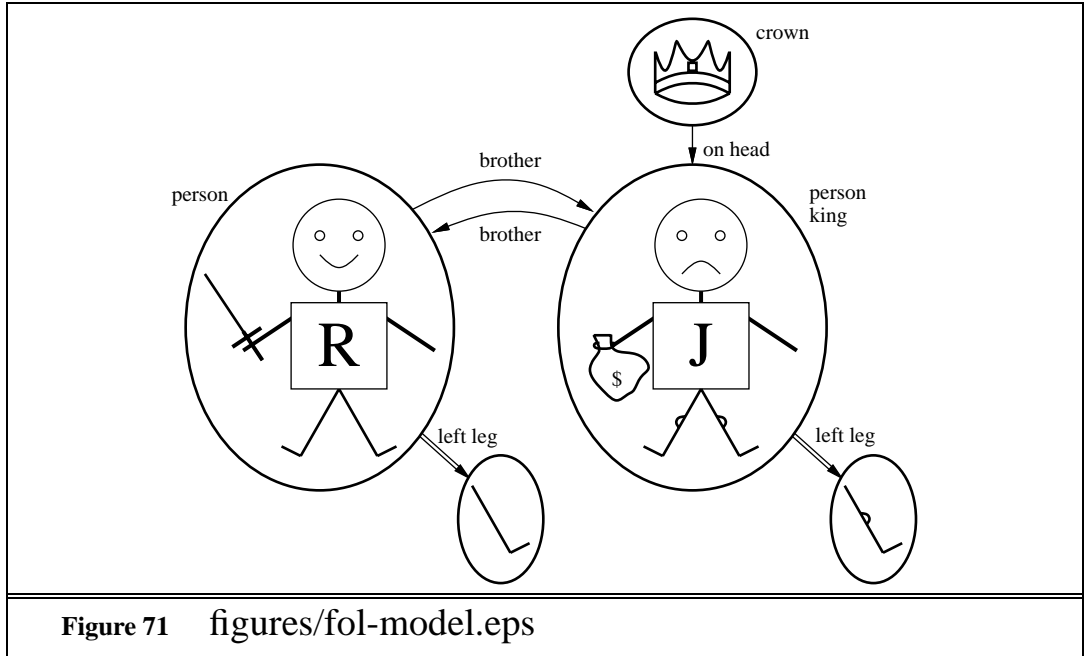
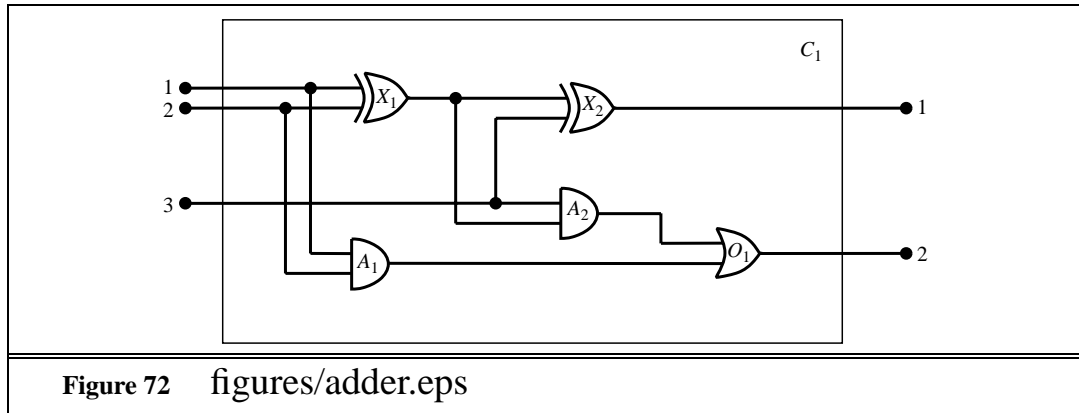
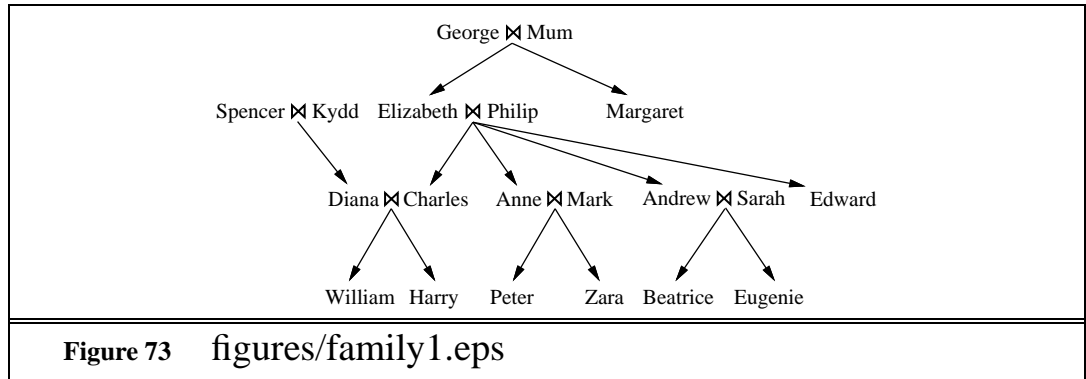

Figure 71 figures/fol-model.eps

Some text



Some text



Some text

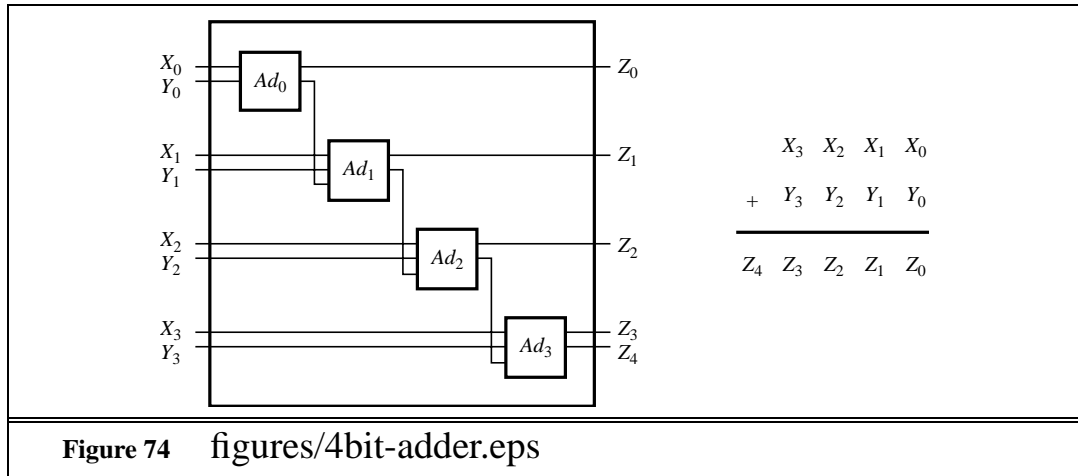

Some text

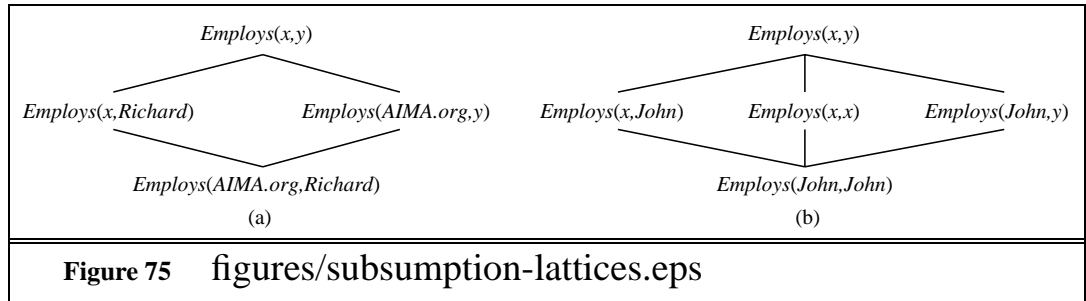

Some text

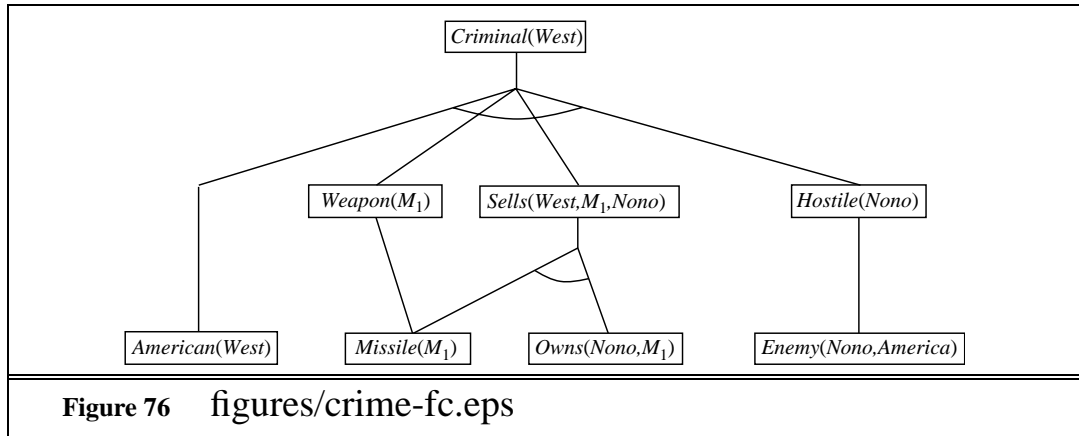

Some text

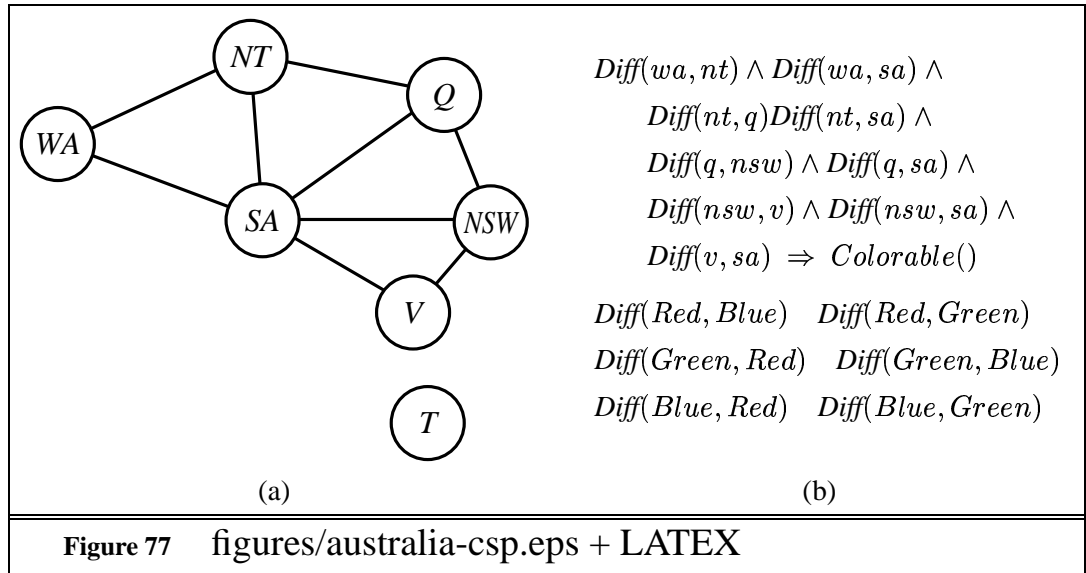

Some text

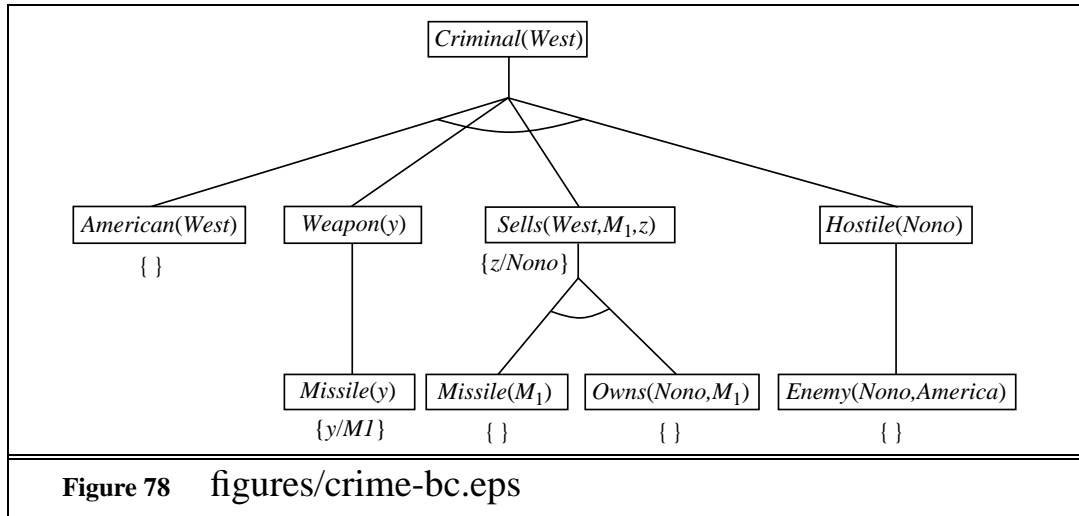

Some text

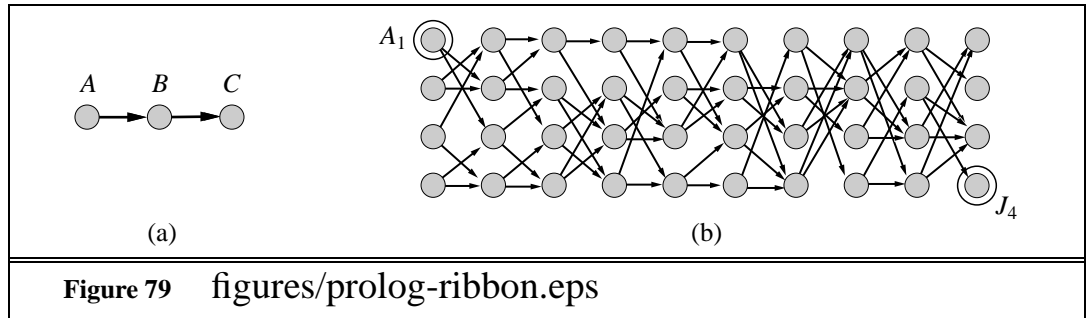

Some text

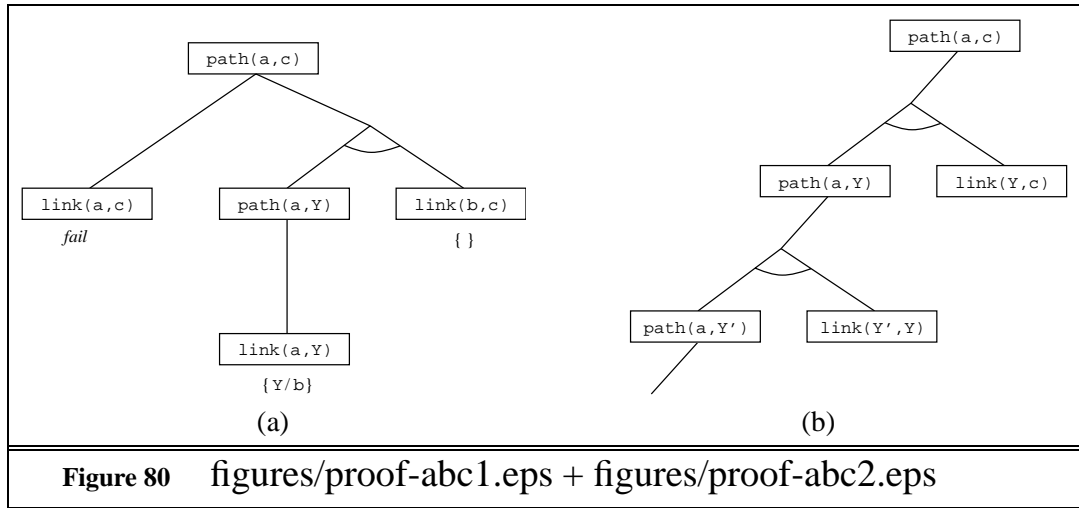

Some text

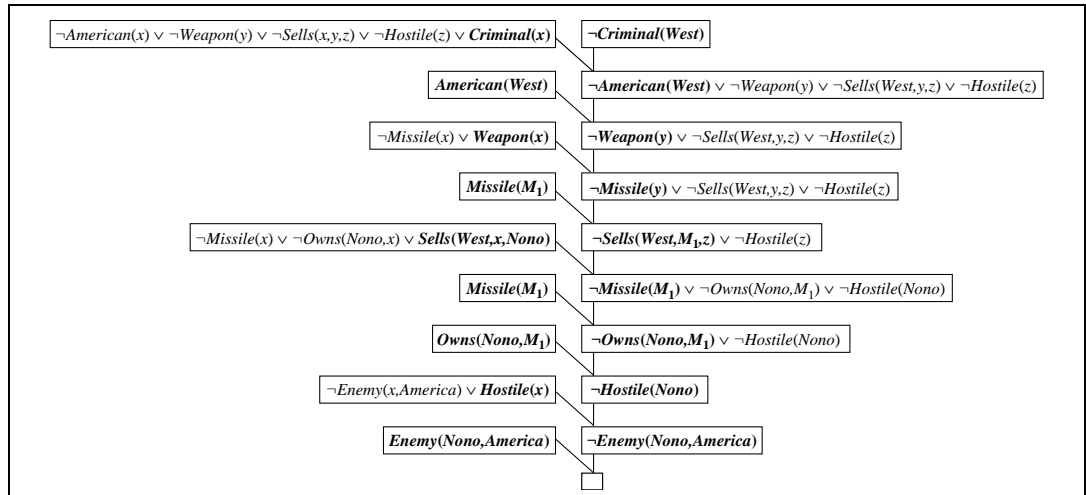

Figure 81 figures/crime-resolution.eps

Some text

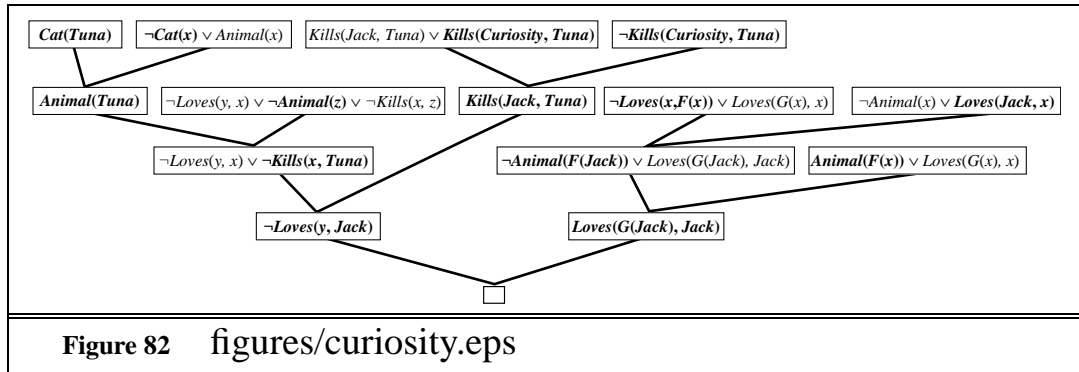
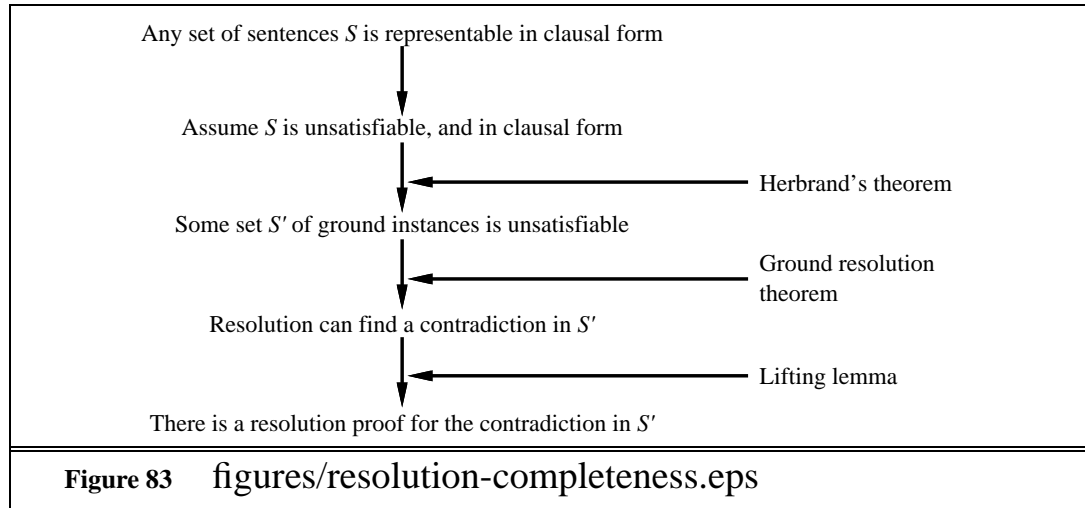

Figure 82 figures/curiosity.eps

Some text



Some text

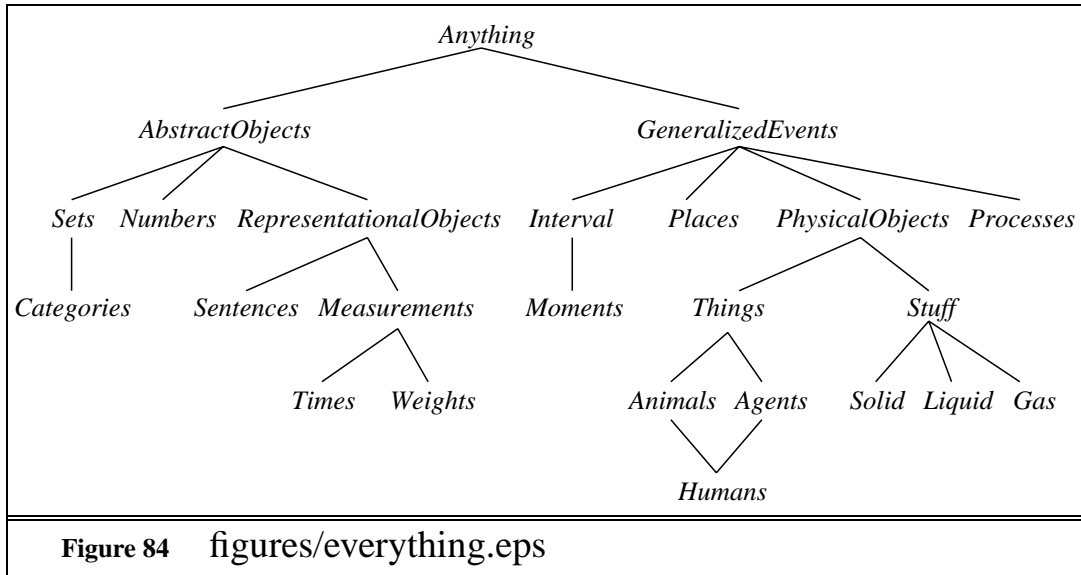

Figure 84 figures/everything.eps

Some text

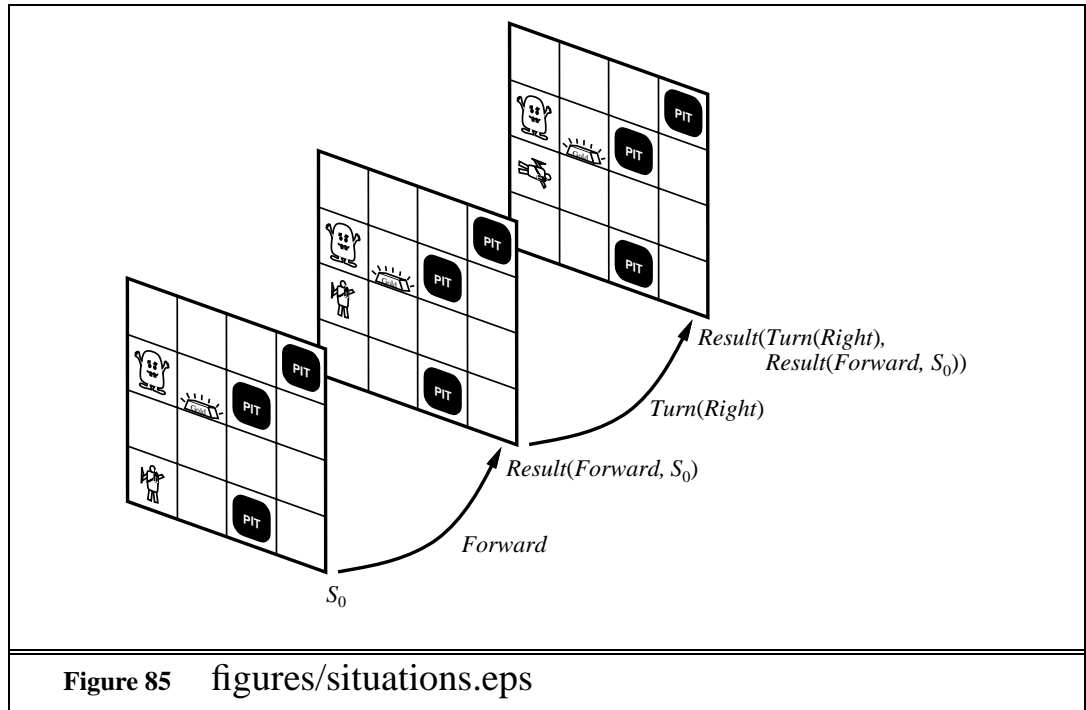

Figure 85 figures/situations.eps

Some text

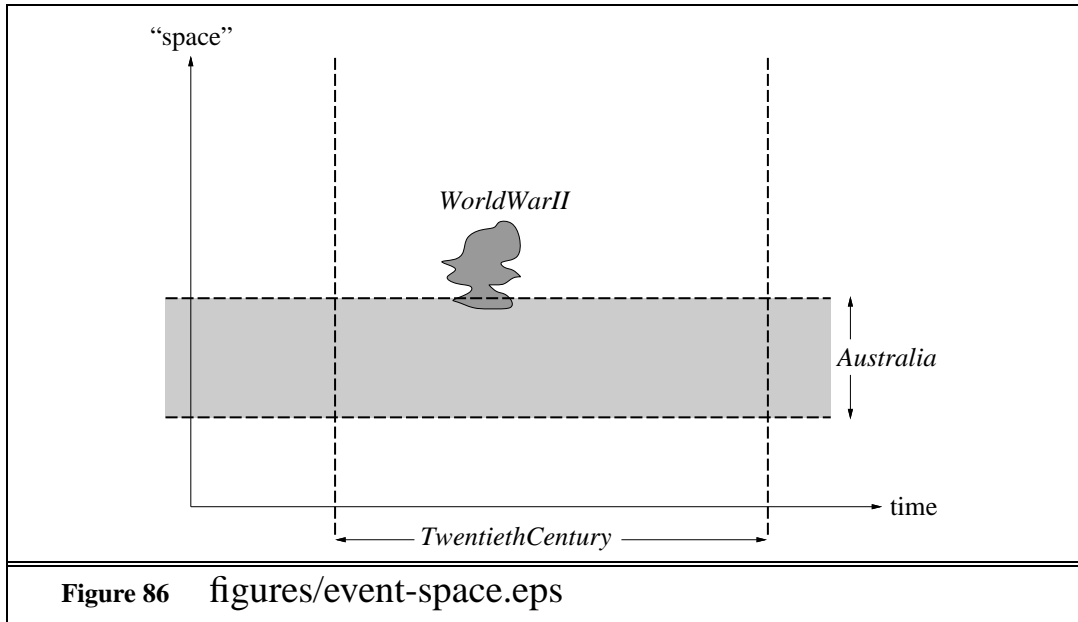
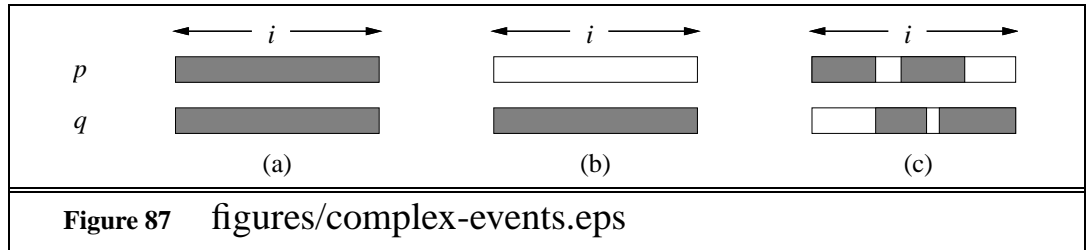

Figure 86 figures/event-space.eps

Some text



Some text

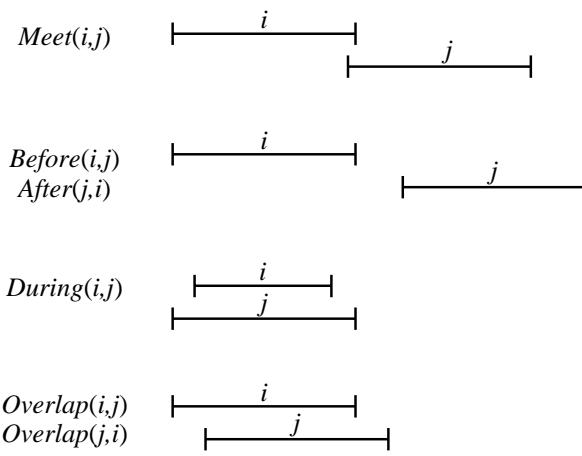
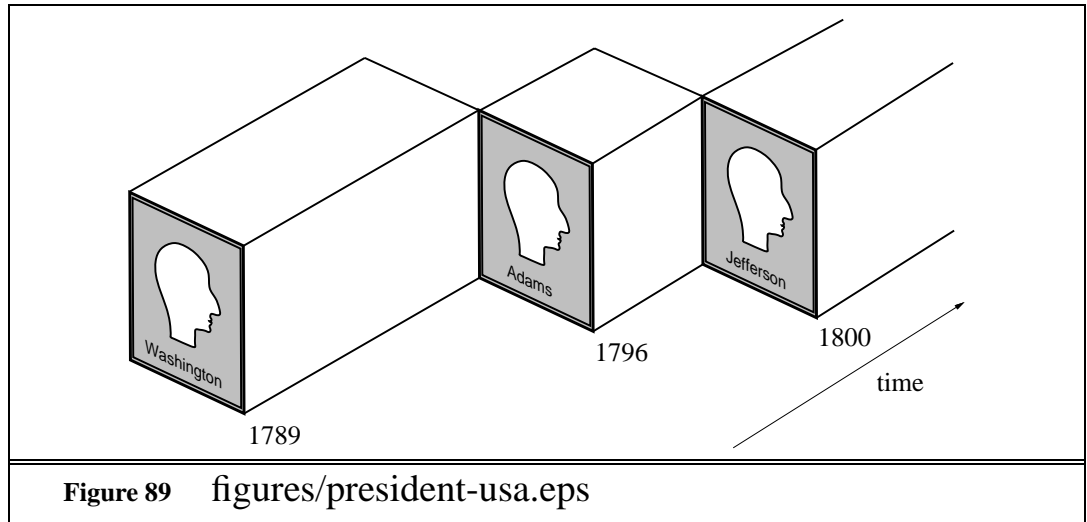

Figure 88 figures/time-intervals.eps

Some text



Some text

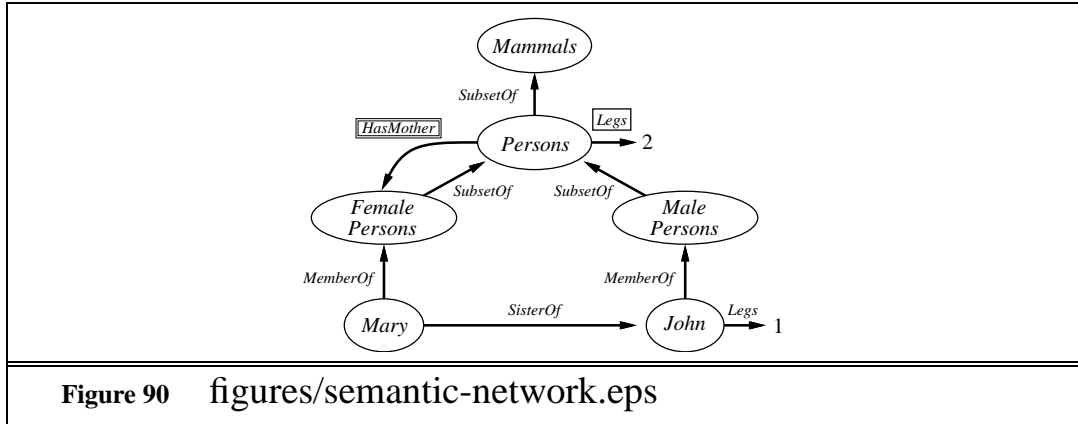
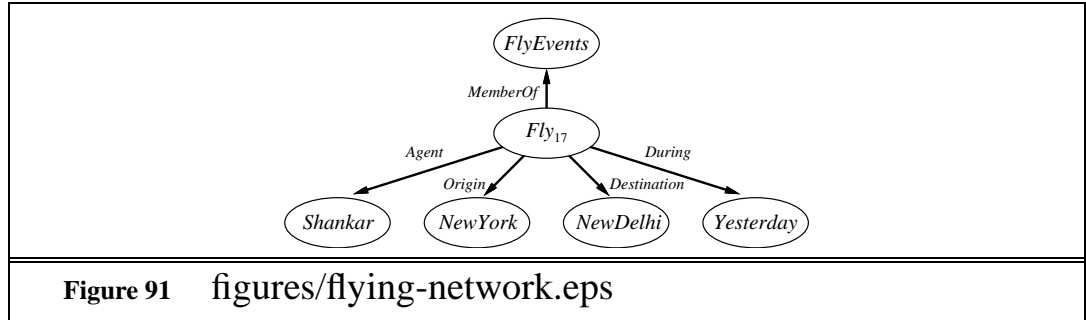
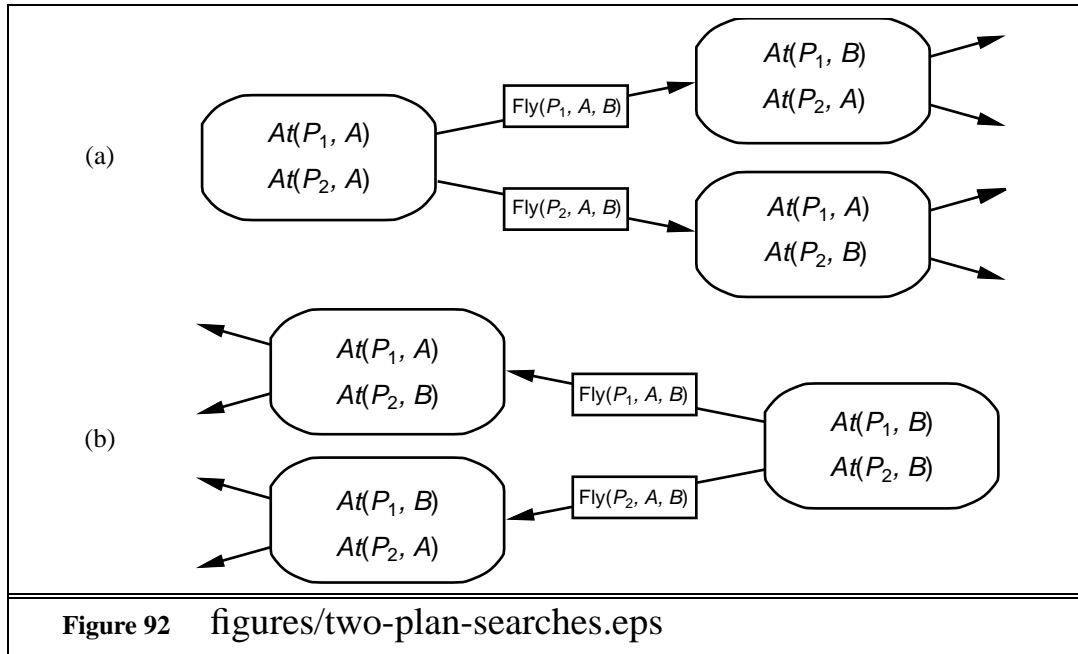

Figure 90 figures/semantic-network.eps

Some text



Some text



SOME text

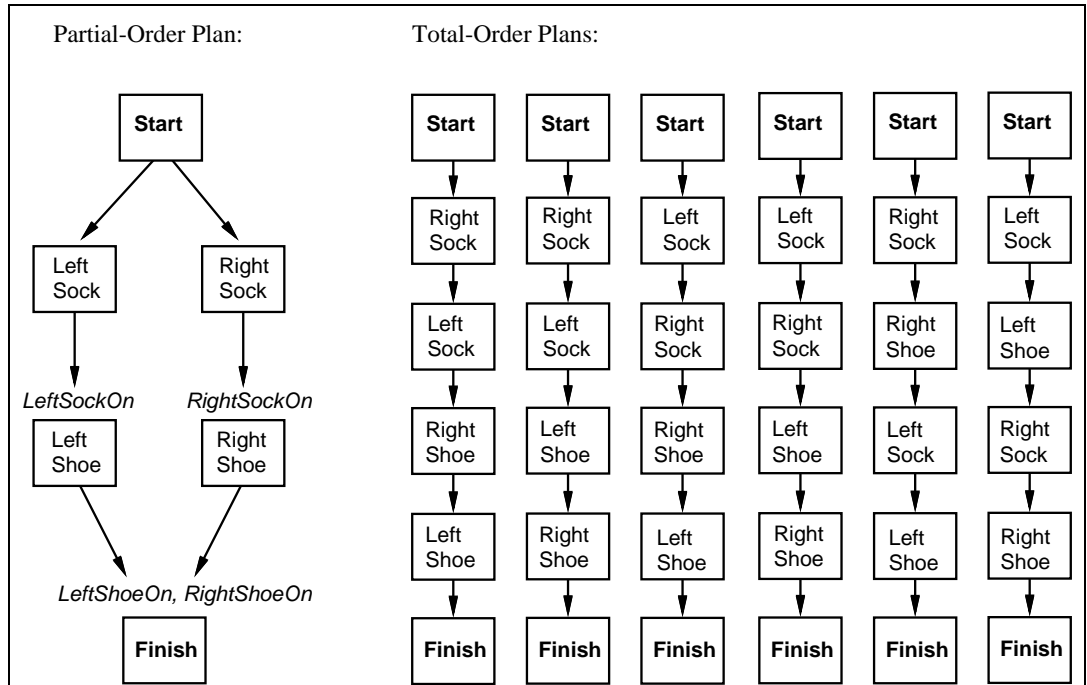
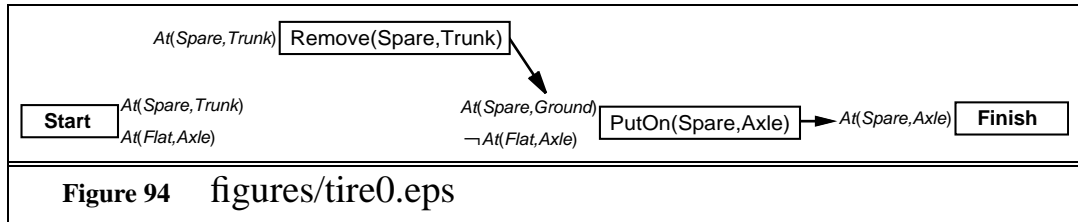
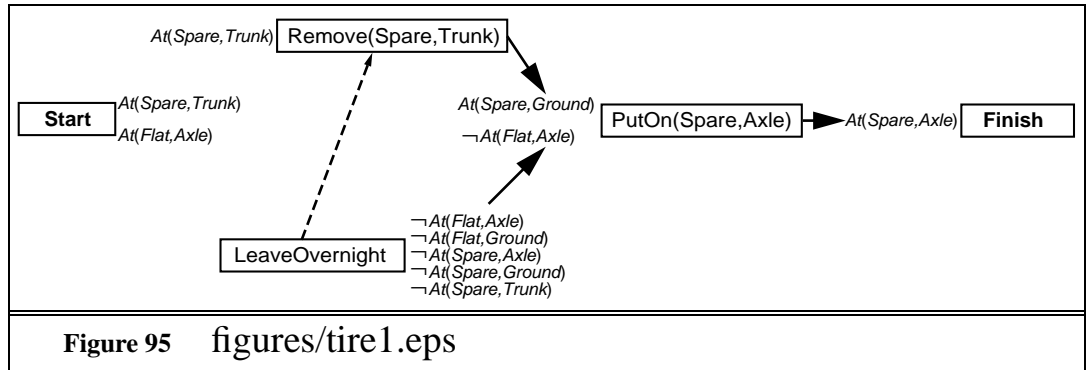

Figure 93 figures/shoes-socks3.eps

Some text



Some text



Some text

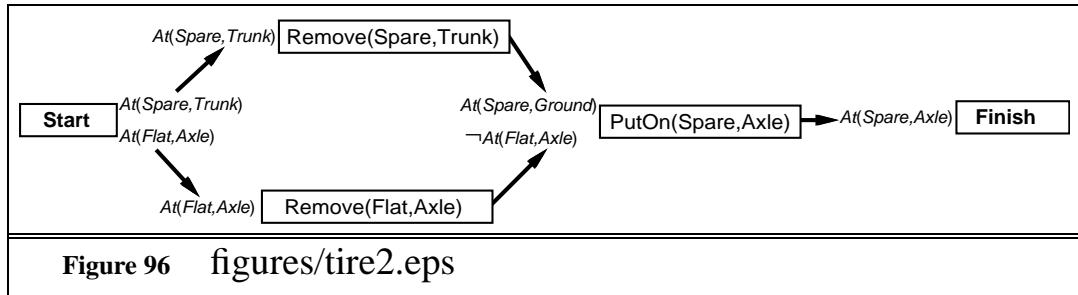

Some text

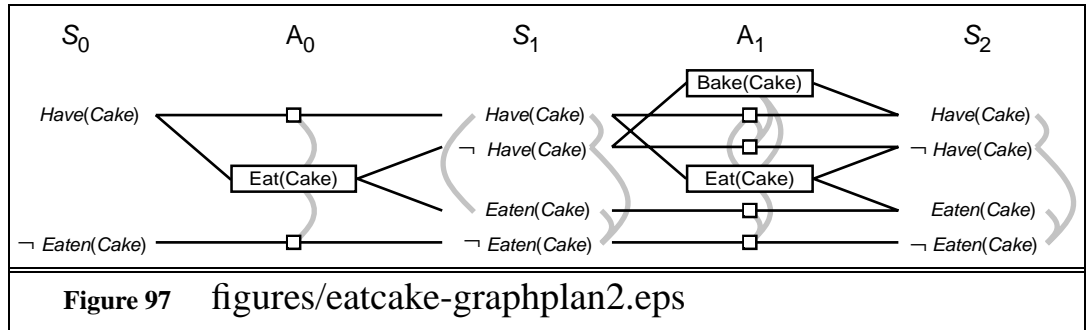

Some text

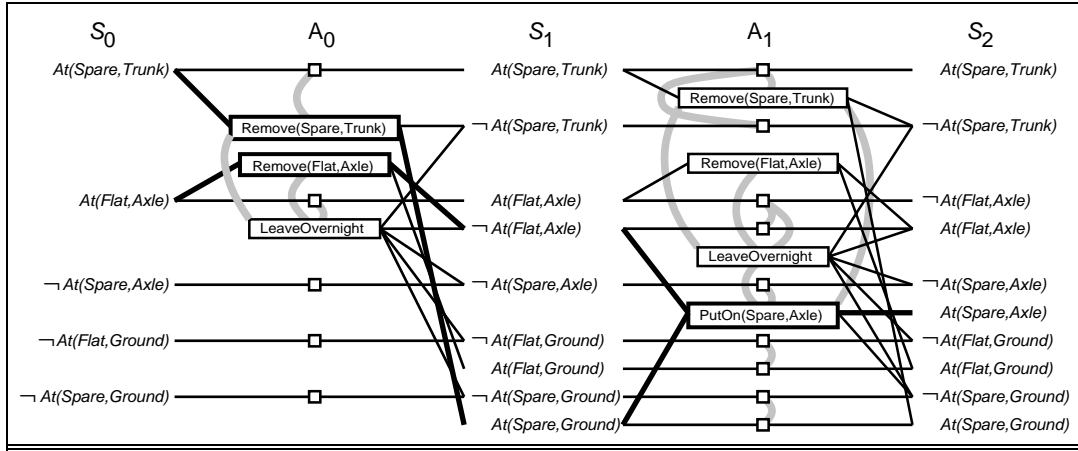
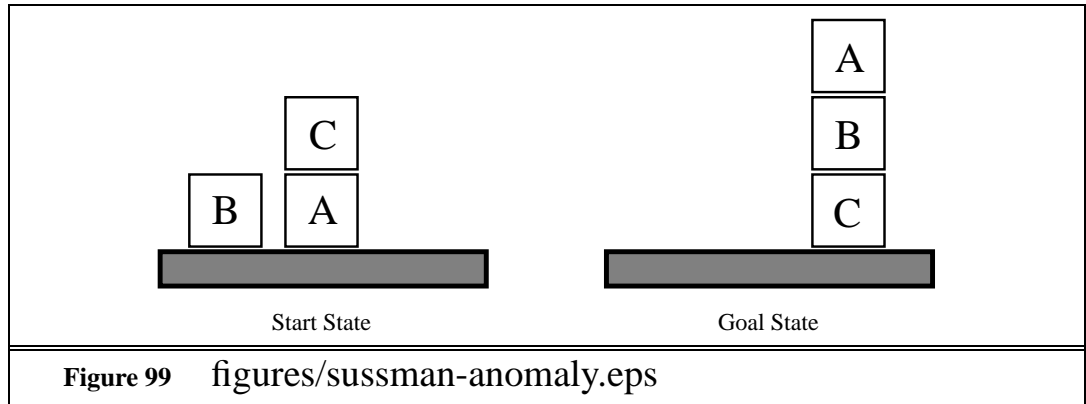
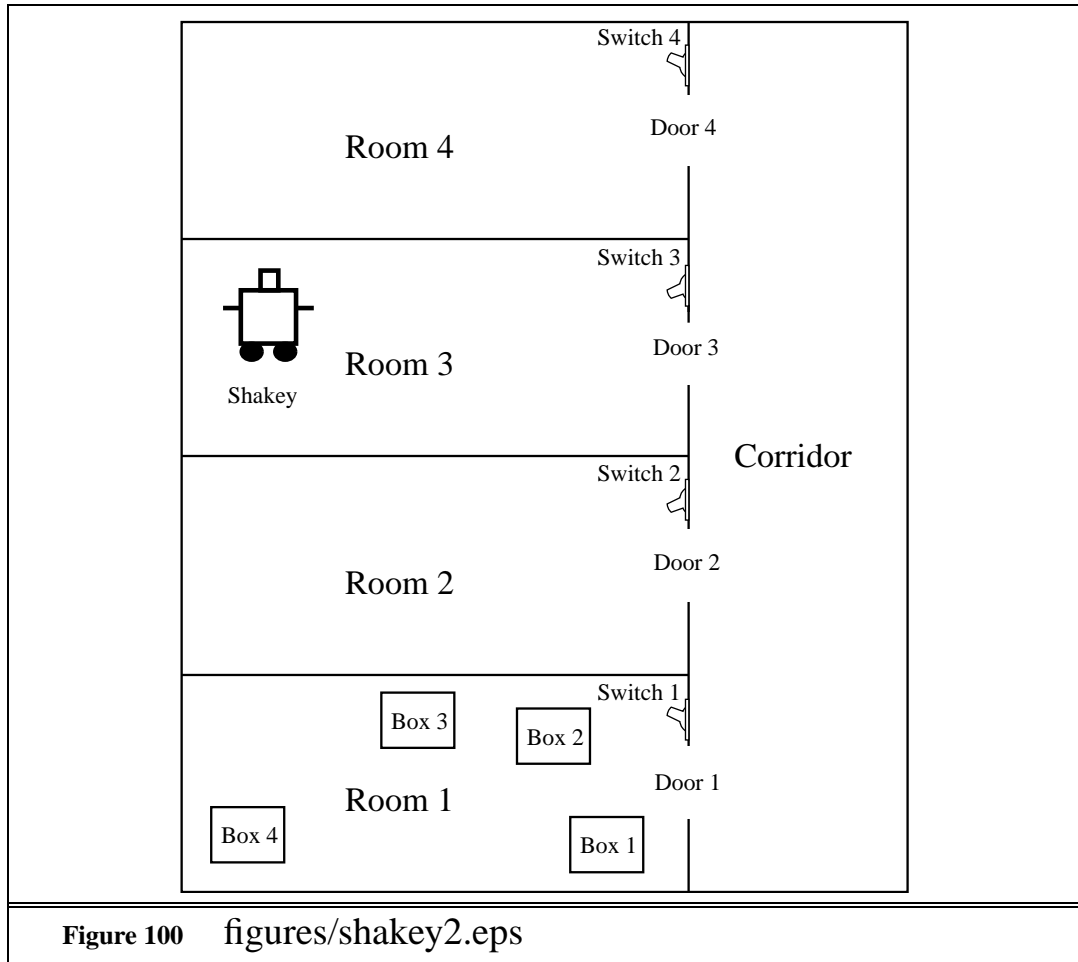

Figure 98 figures/tire-graphplan2.eps

Some text



Some text



Some text

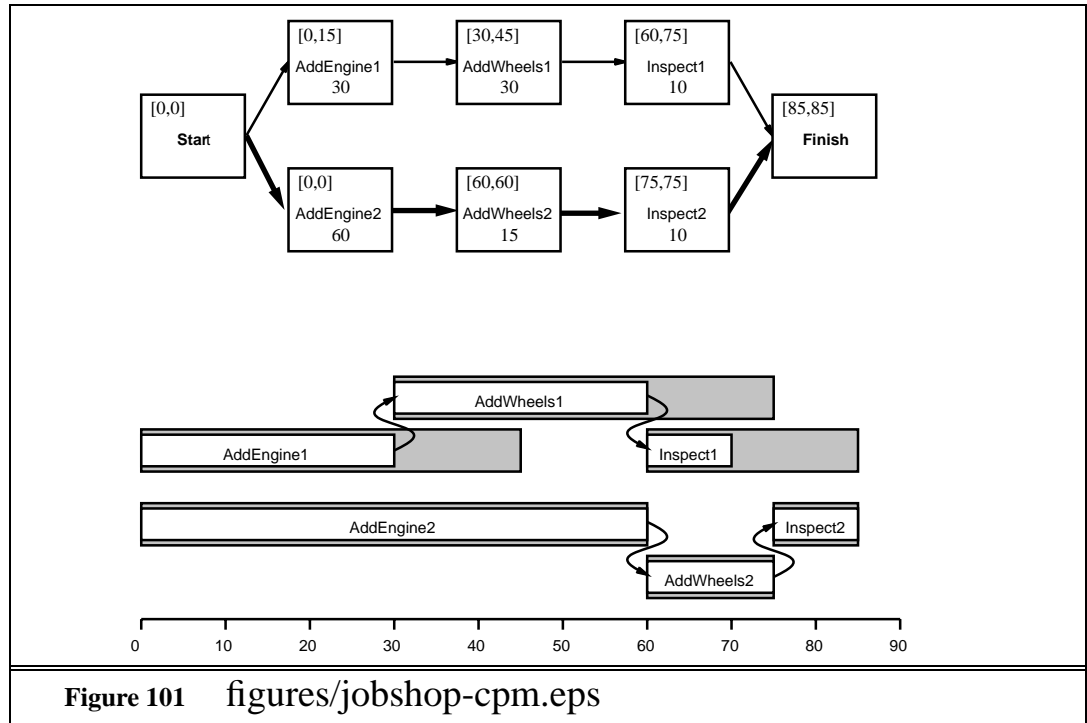

Some text

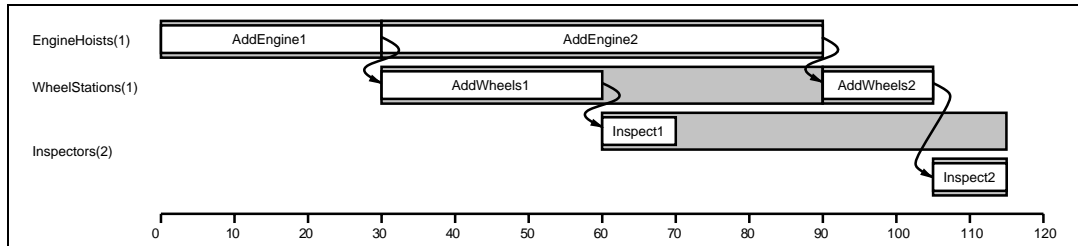

Figure 102 figures/jobshop-resources.eps

SOME text

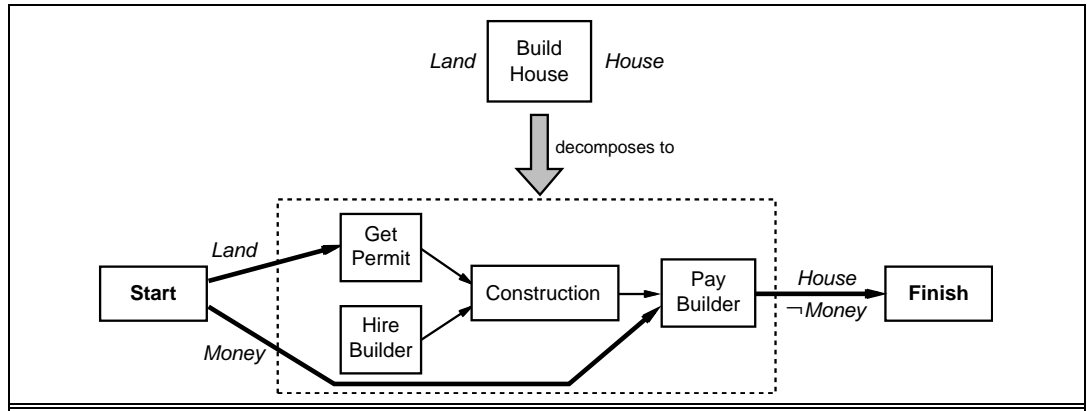

Figure 103 figures/house-decomposition.eps

Some text

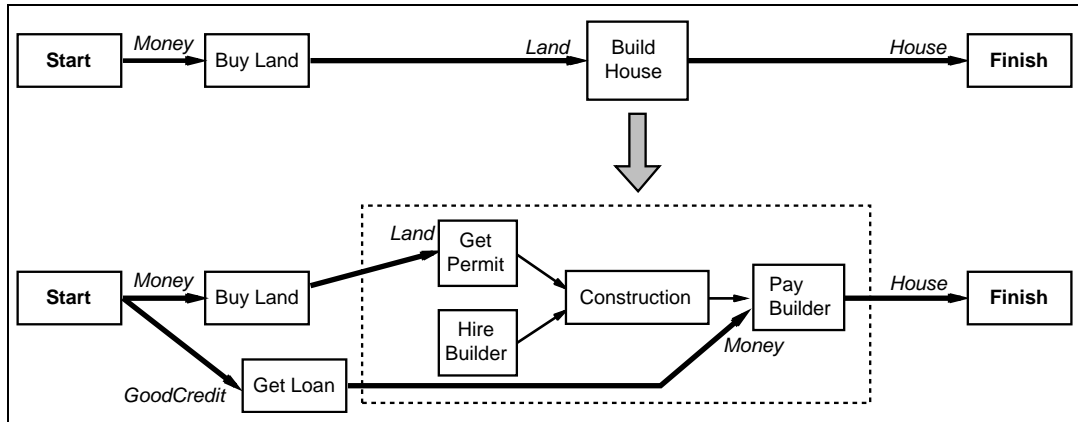
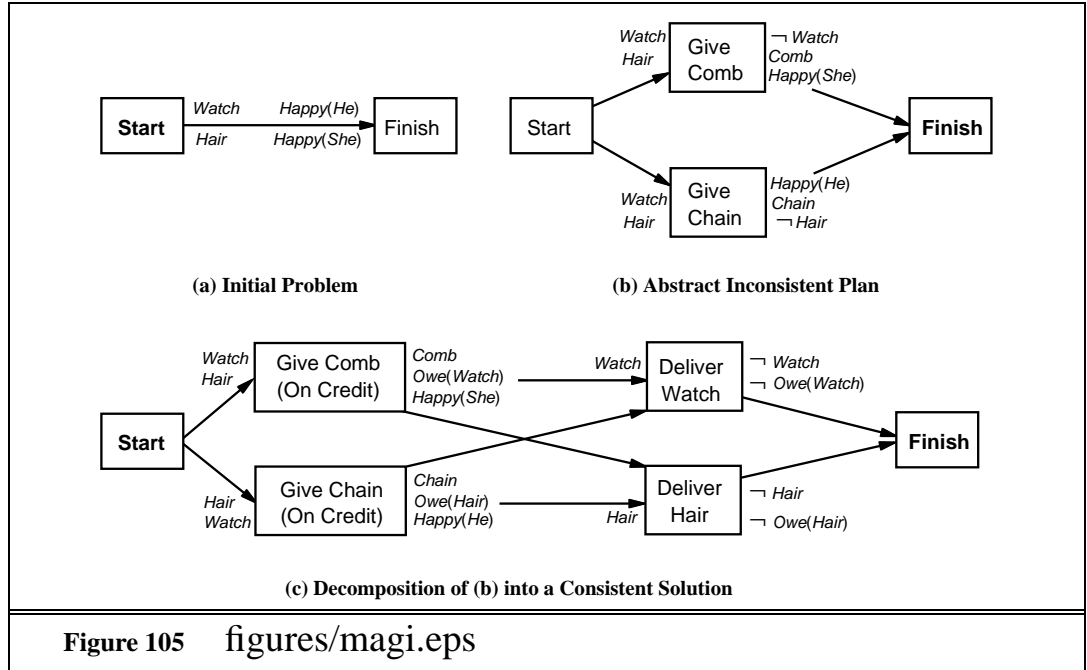

Figure 104 figures/house-hybrid-htn.eps

Some text



Some text

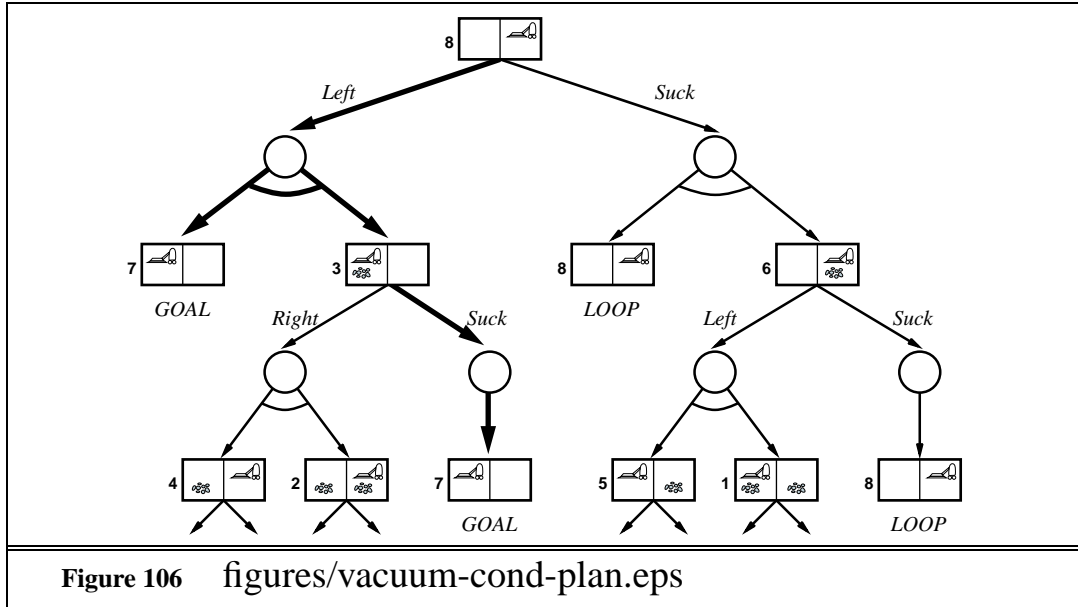

Figure 106 figures/vacuum-cond-plan.eps

Some text

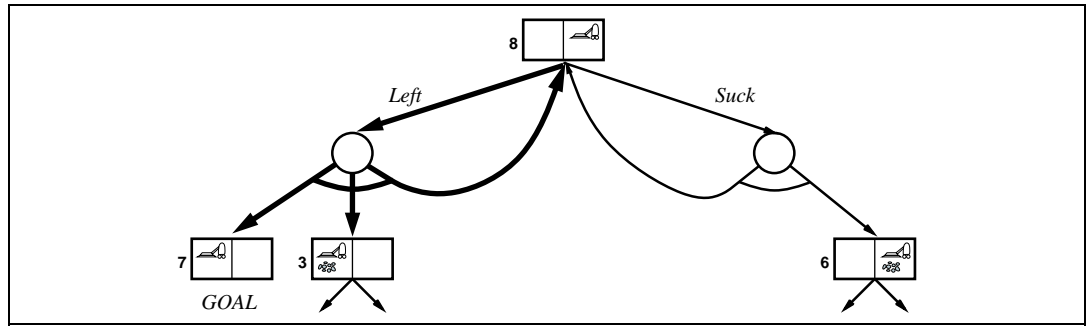
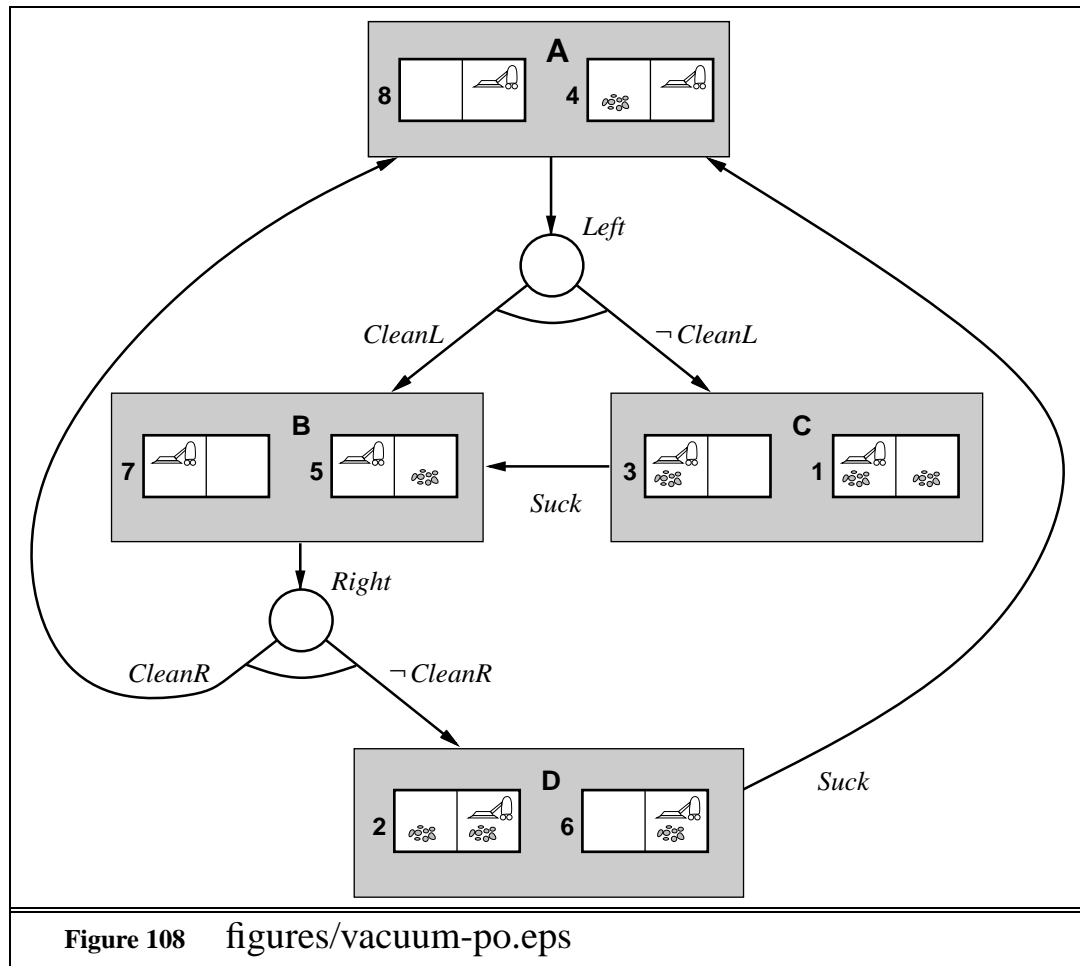

Figure 107 figures/vacuum-loop-plan.eps

Some text



Some text

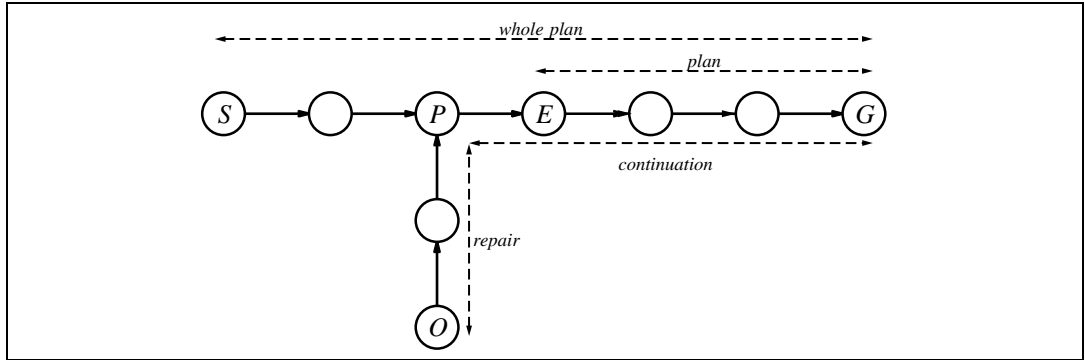
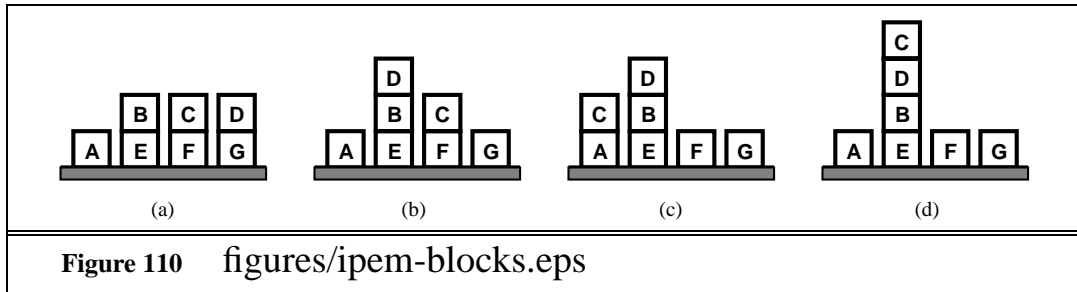
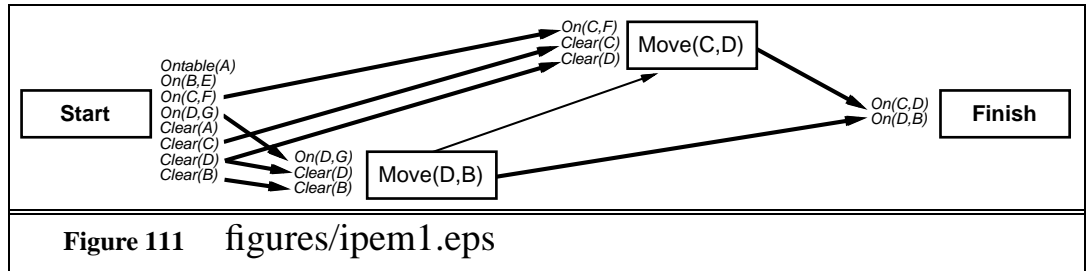

Figure 109 figures/plan-repair.eps

Some text



Some text



Some text

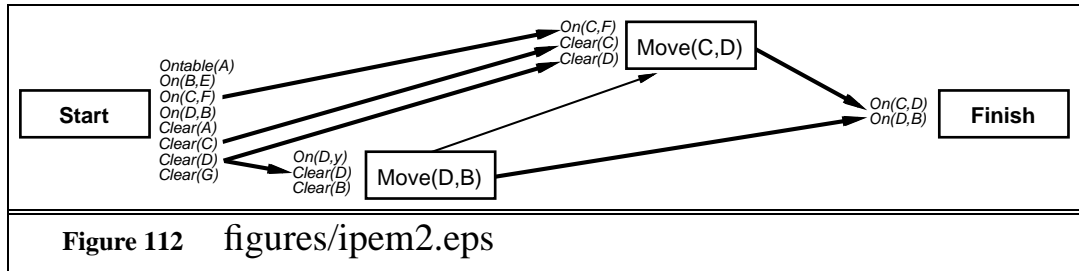

Some text

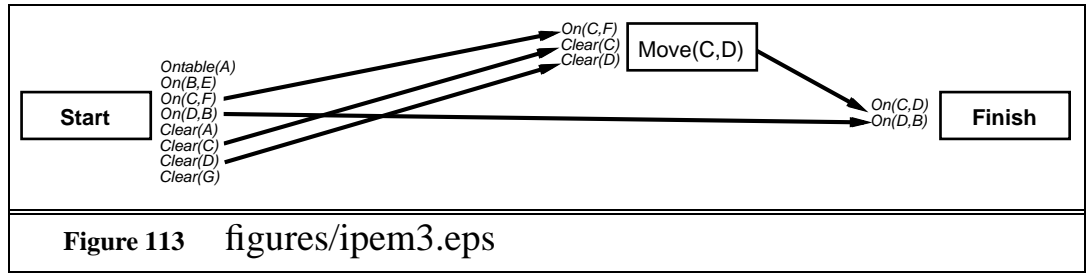
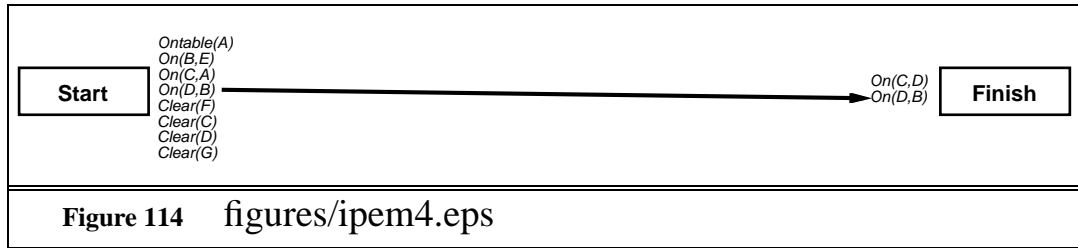
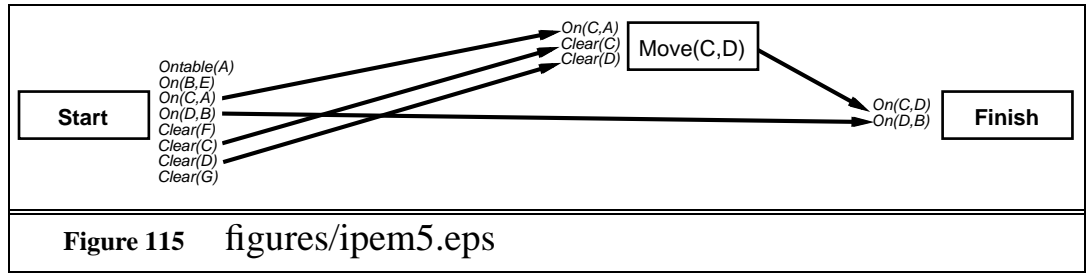

Figure 113 figures/ipem3.eps

Some text



Some text



Some text

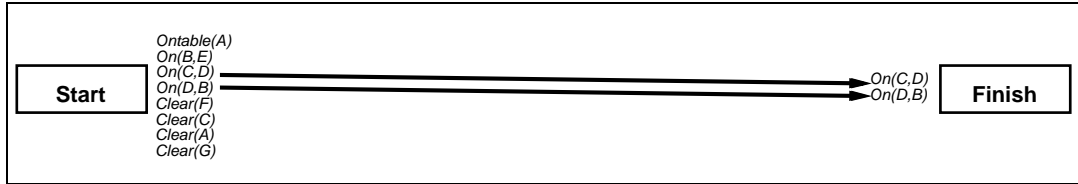
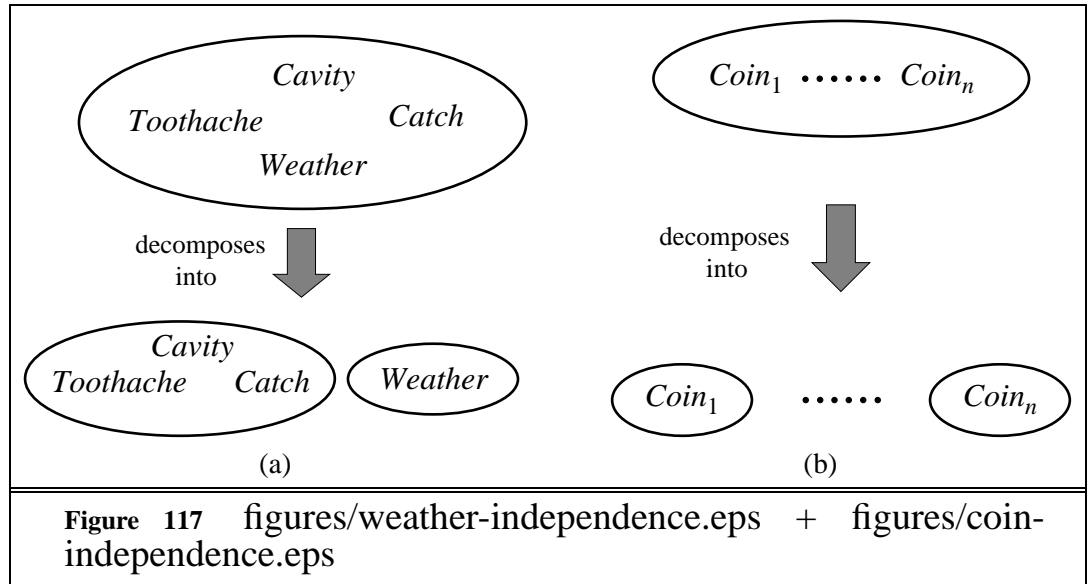
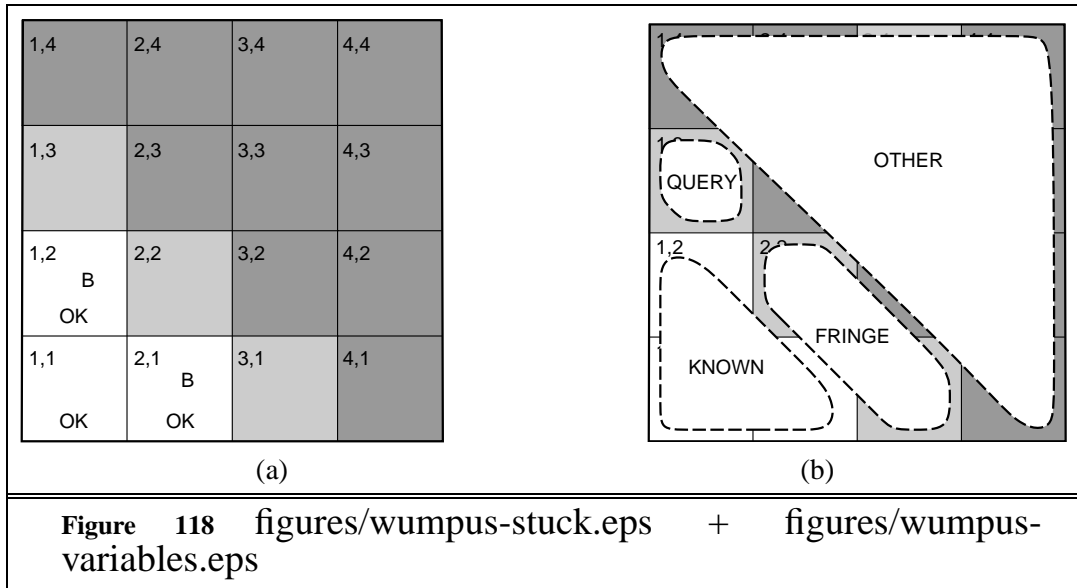

Figure 116 figures/ipem6.eps

Some text



Some text



SOME text

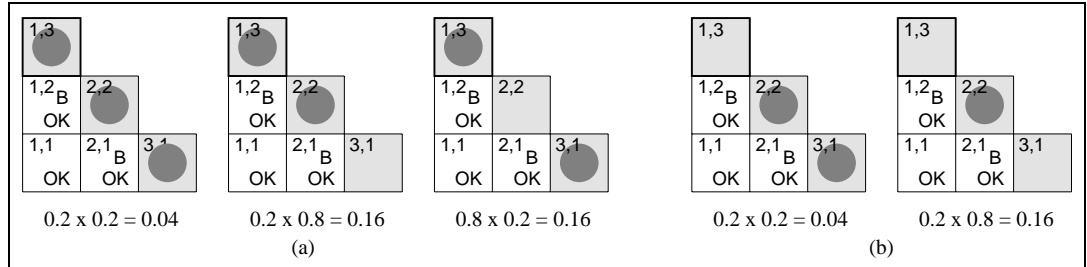

Figure 119 figures/wumpus-fringe-models.eps

Some text

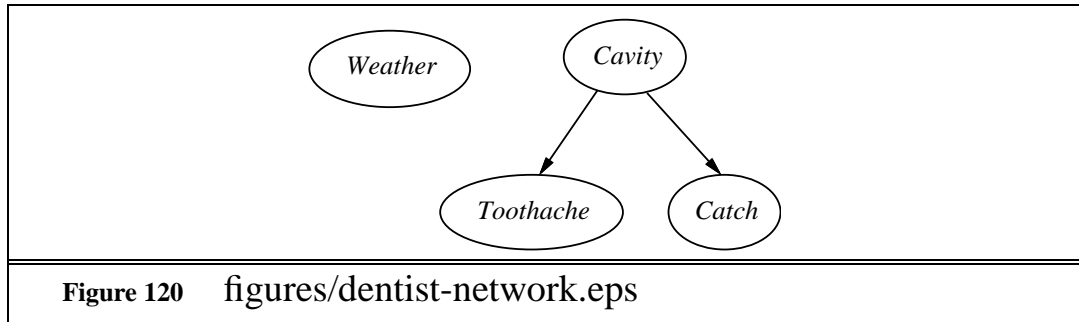
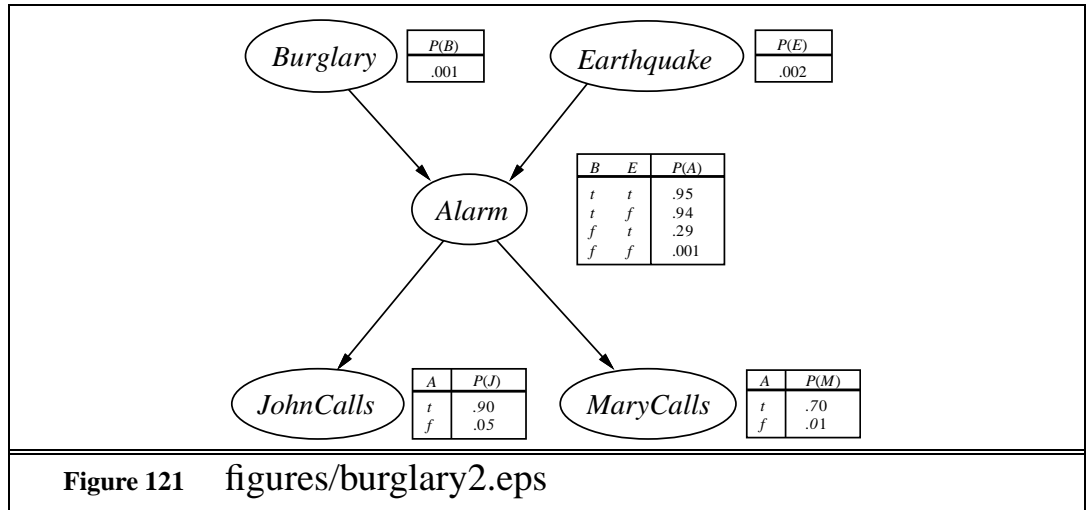
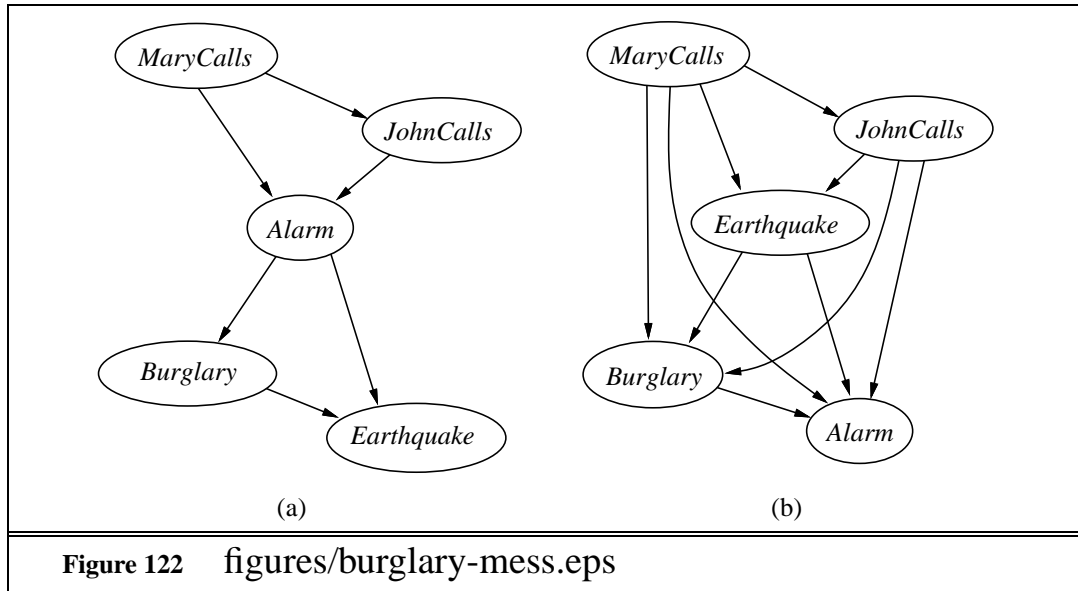

Figure 120 figures/dentist-network.eps

Some text



Some text



Some text

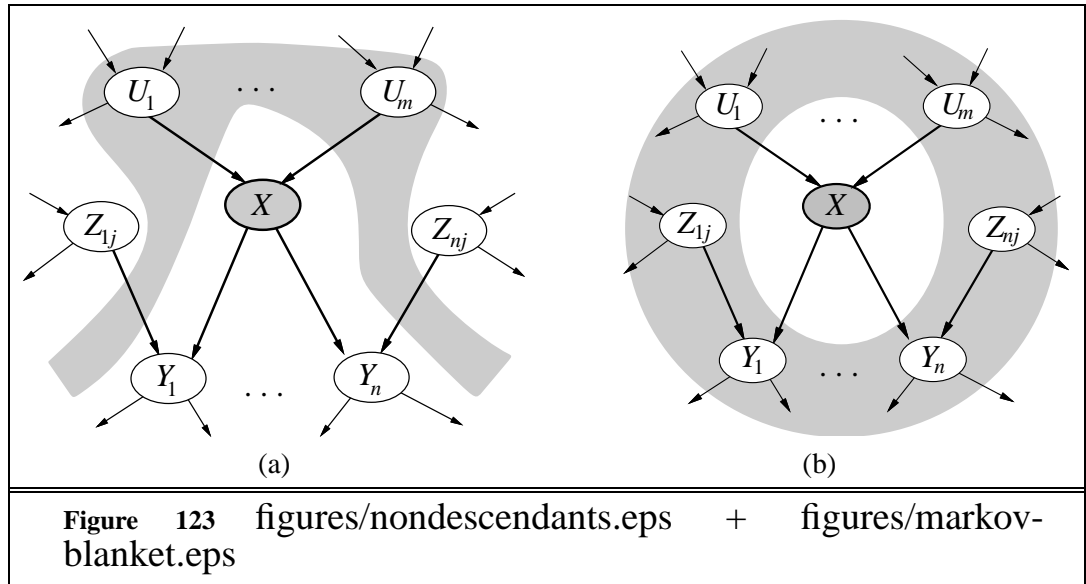

Some text

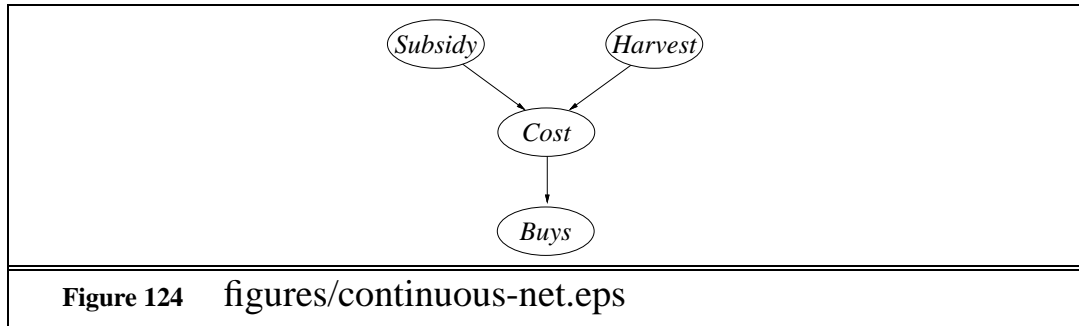
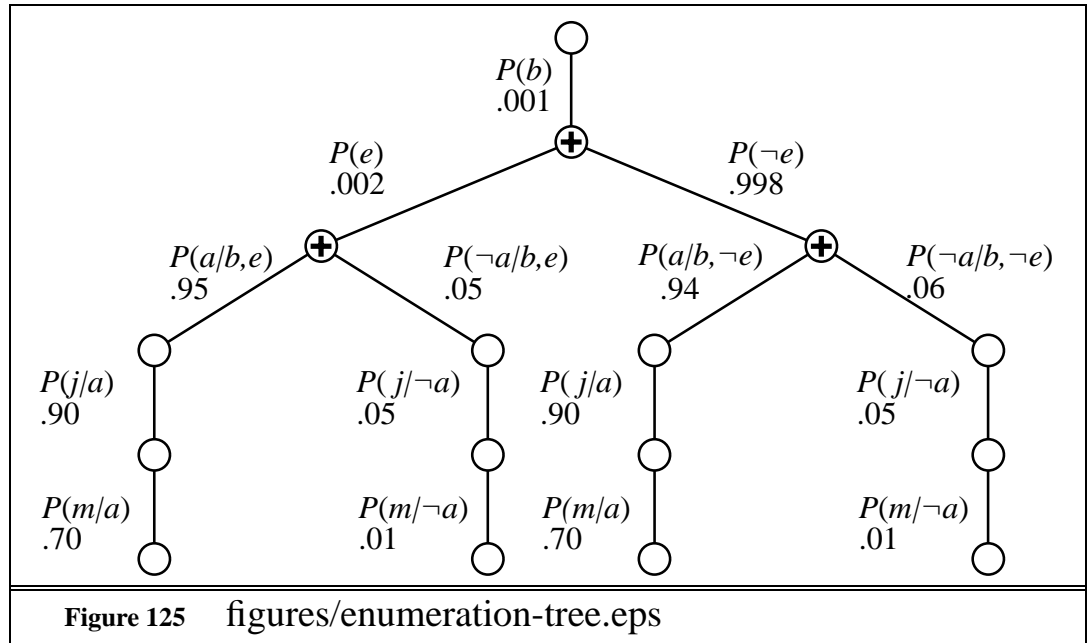
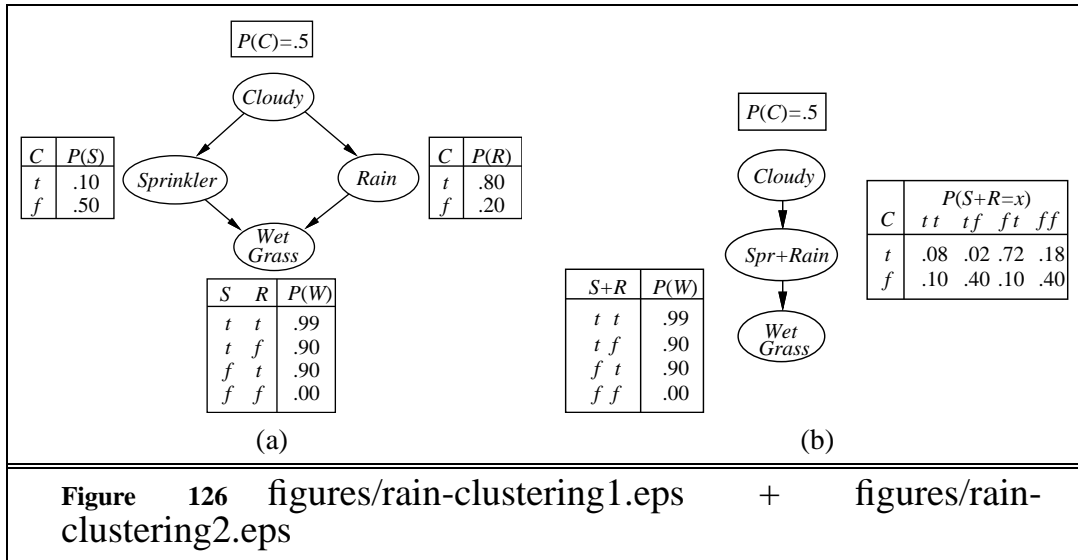

Figure 124 figures/continuous-net.eps

Some text



Some text



Some text

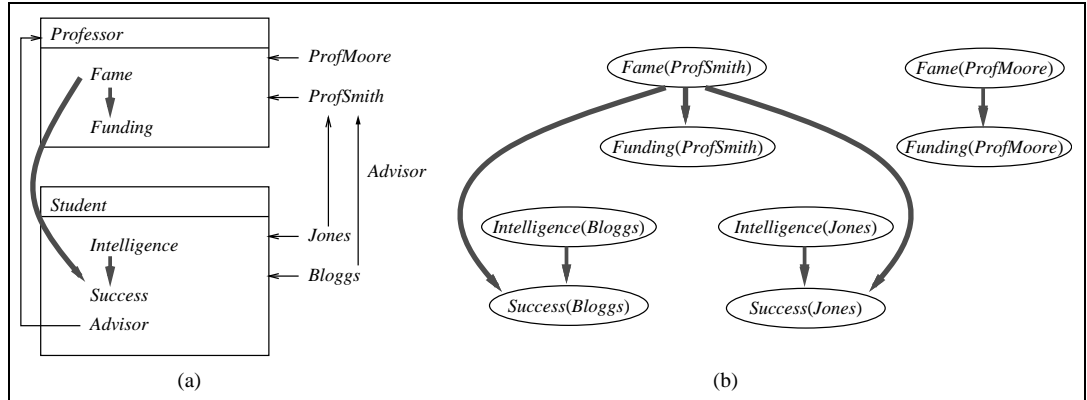
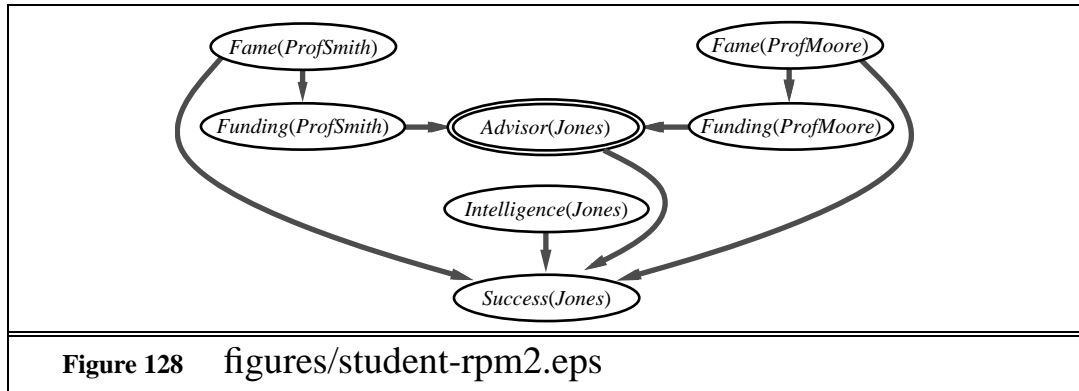

Figure 127 figures/student-rpm.eps

Some text



Some text

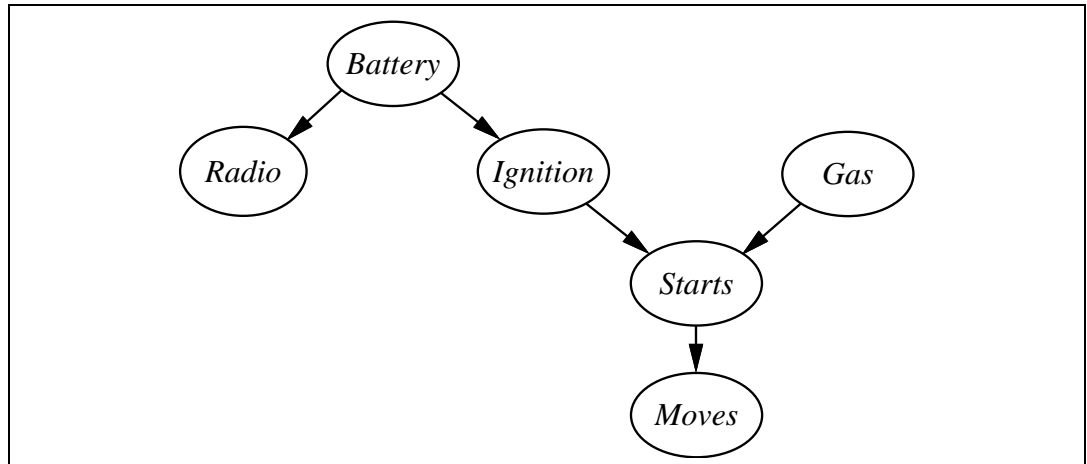
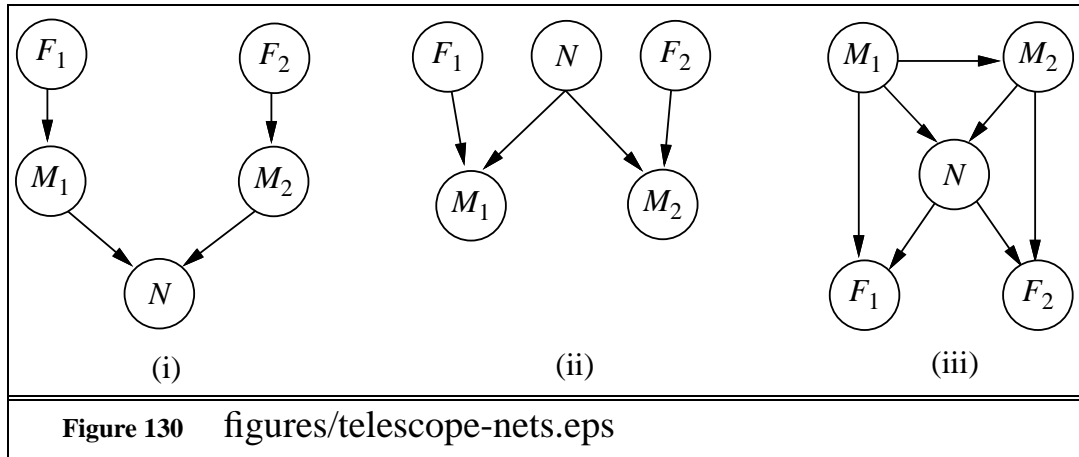
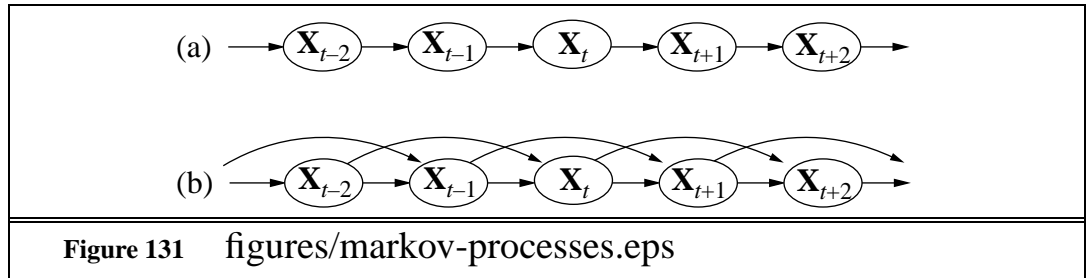

Figure 129 figures/car-starts.eps

Some text



Some text



Some text

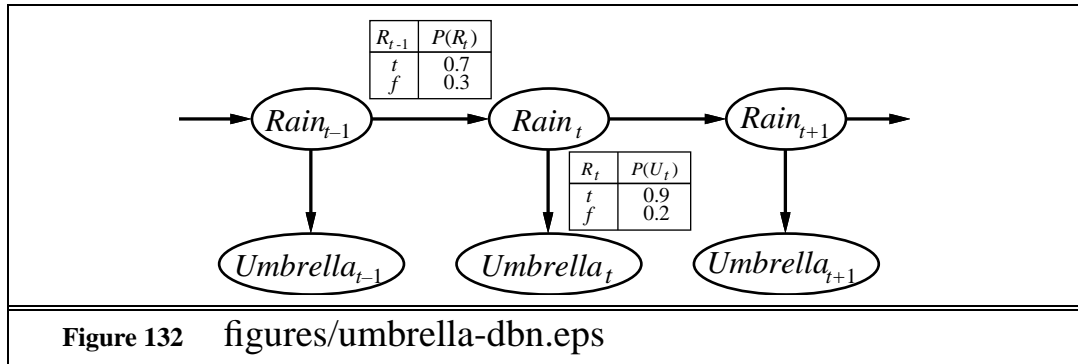

Some text

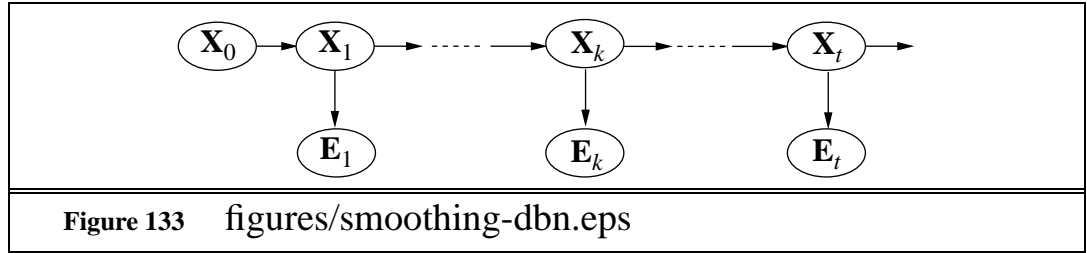
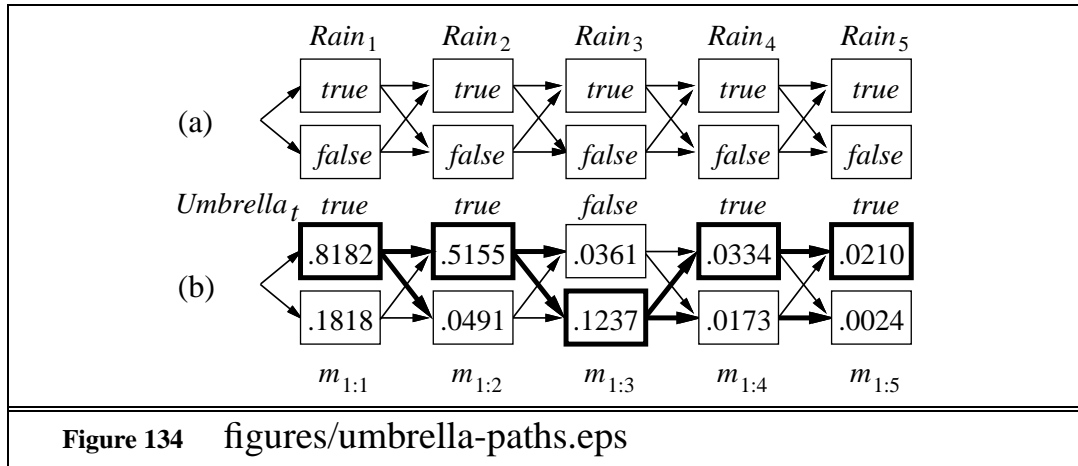
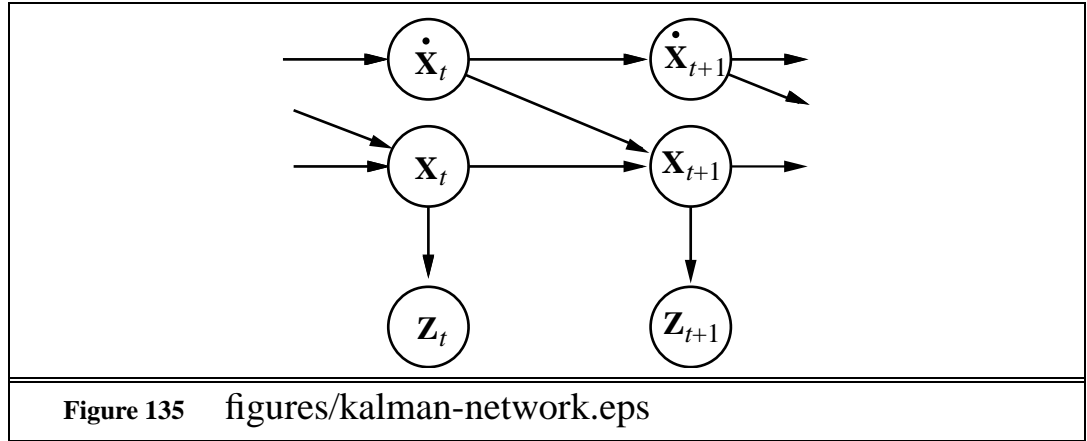

Figure 133 figures/smoothing-dbn.eps

Some text



Some text



SOME text

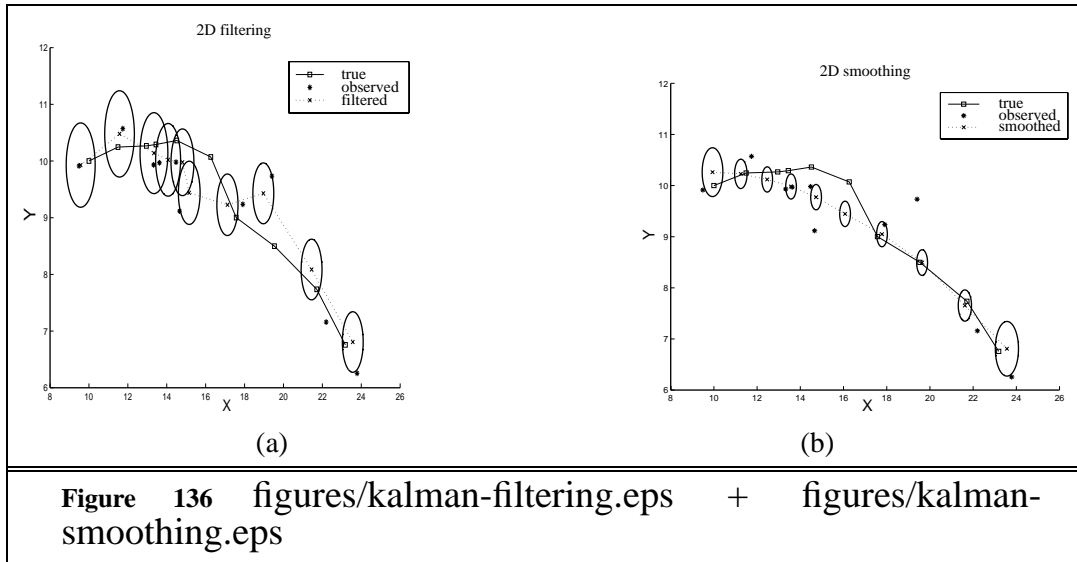

Some text

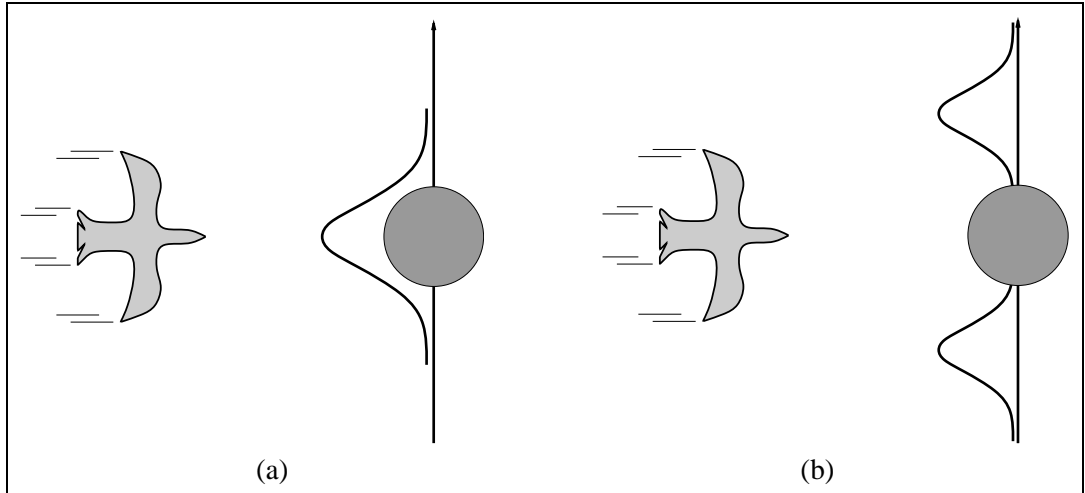
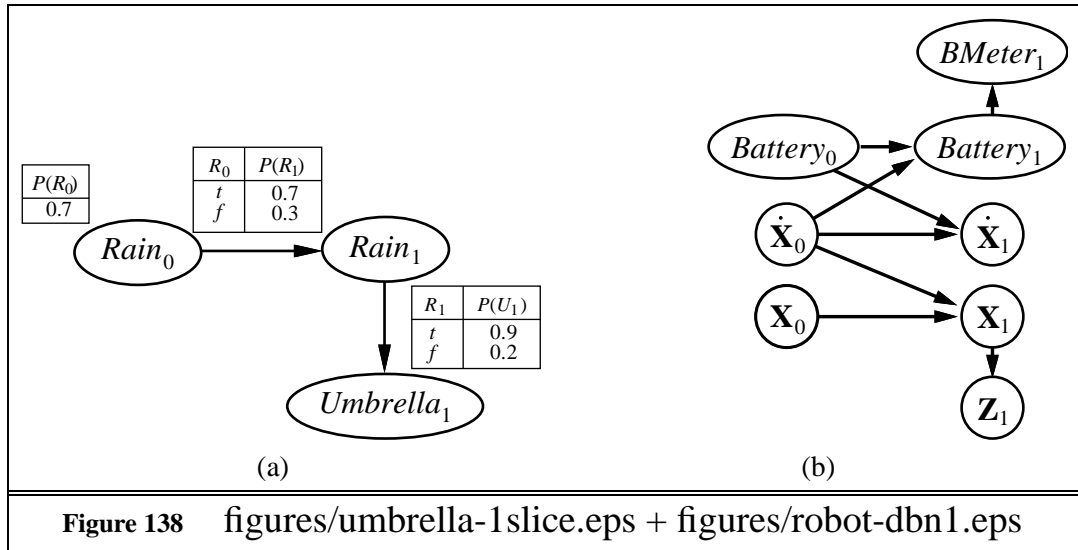
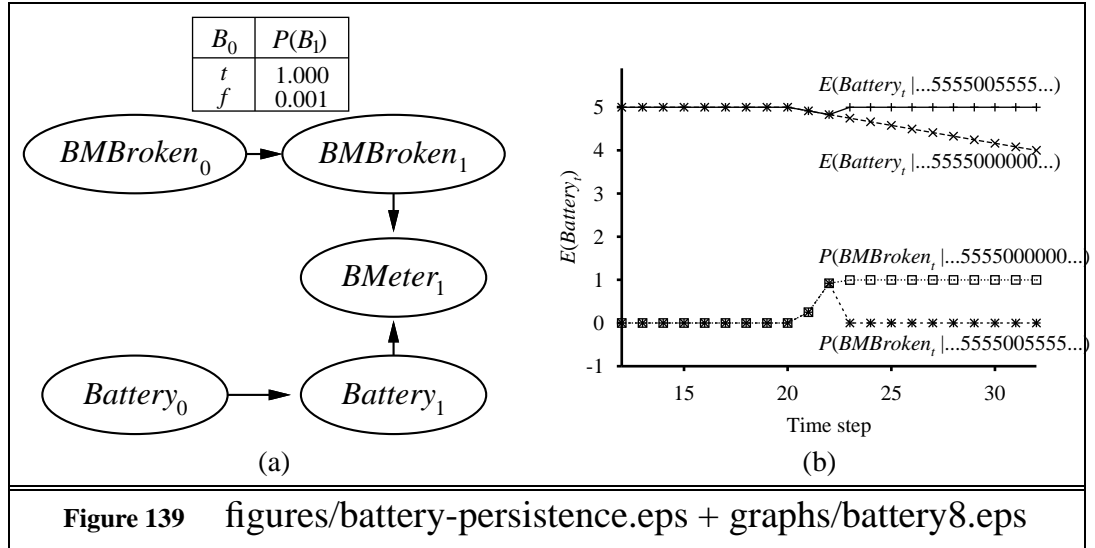

Figure 137 figures/kalman-bird1.eps + figures/kalman-bird2.eps

Some text



Some text



Some text

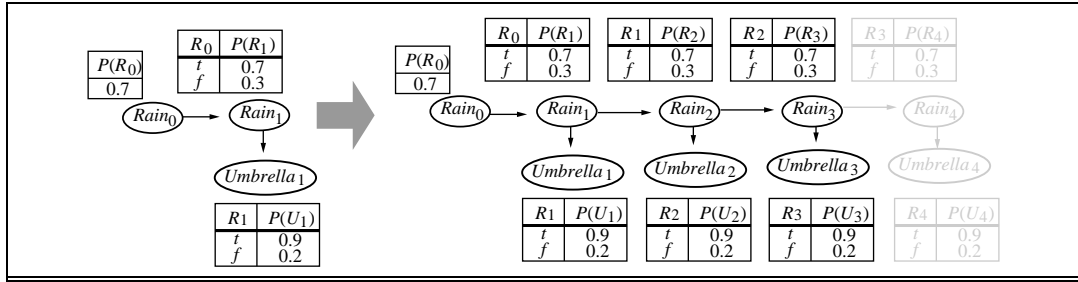
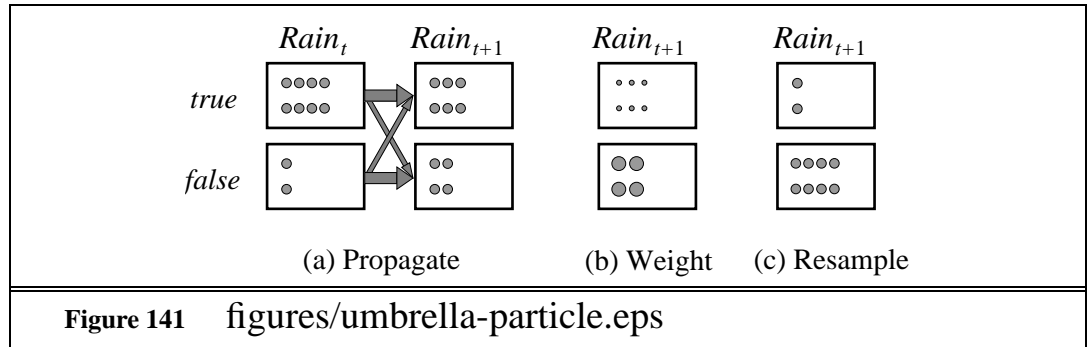
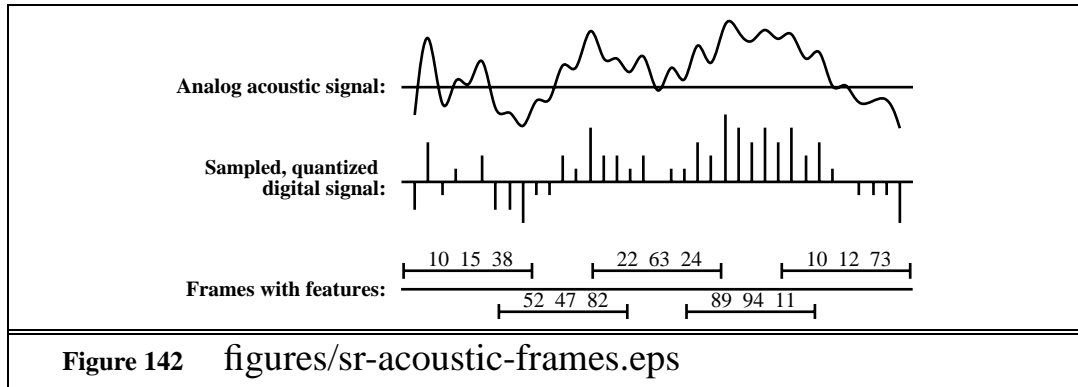

Figure 140 figures/dbn-unrolling.eps

Some text



Some text



Some text

(a) Word model with dialect variation:

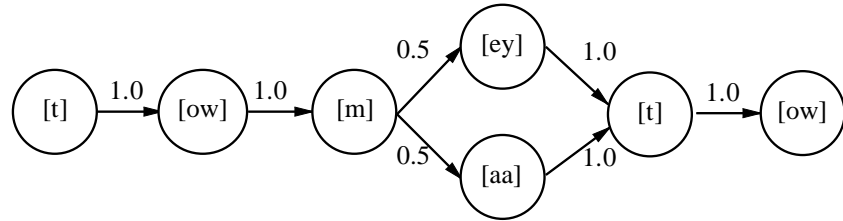

(b) Word model with coarticulation and dialect variations

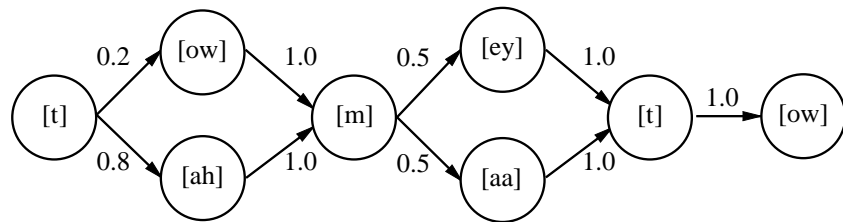
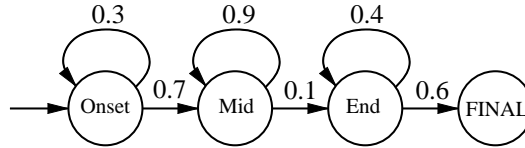

Figure 143 figures/sr-tomato.eps

Some text

Phone HMM for [m]:



Output probabilities for the phone HMM:

Onset:	Mid:	End:
$C_1: 0.5$	$C_3: 0.2$	$C_4: 0.1$
$C_2: 0.2$	$C_4: 0.7$	$C_6: 0.5$
$C_3: 0.3$	$C_5: 0.1$	$C_7: 0.4$

Figure 144 figures/sr-hmm.eps

Some text

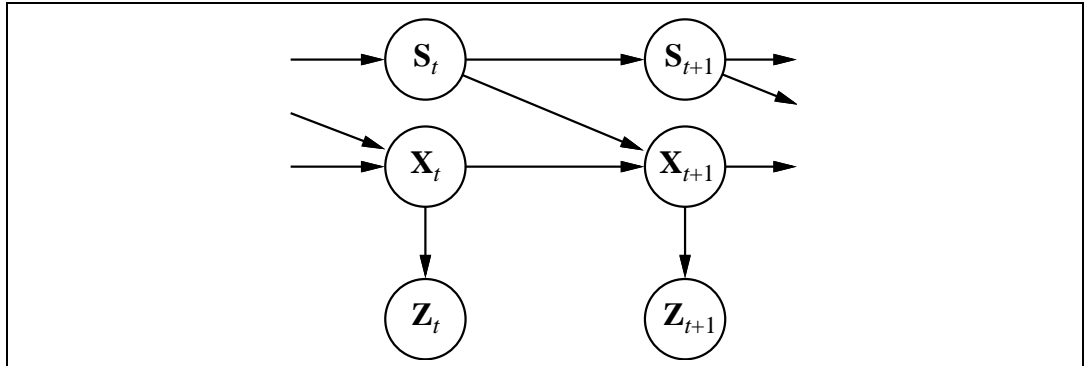
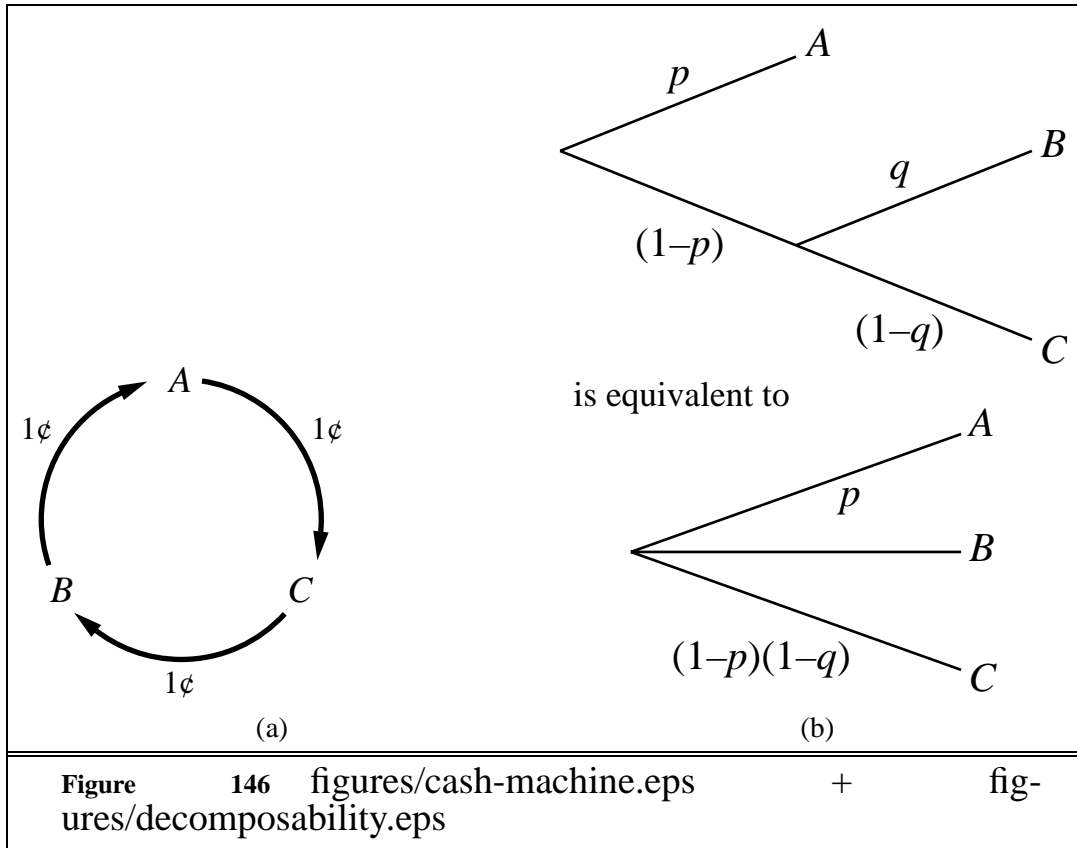

Figure 145 figures/switching-kf.eps

Some text



Some text

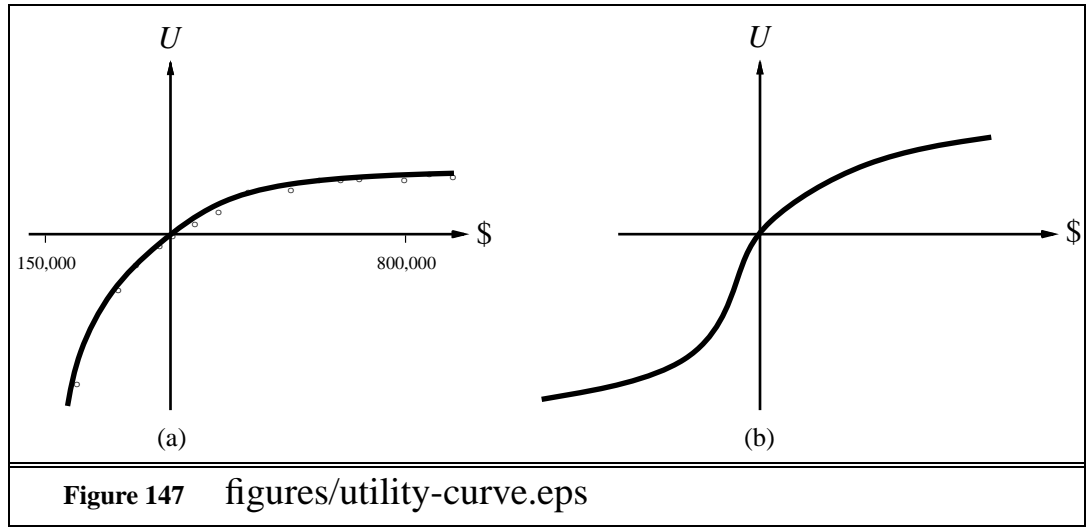
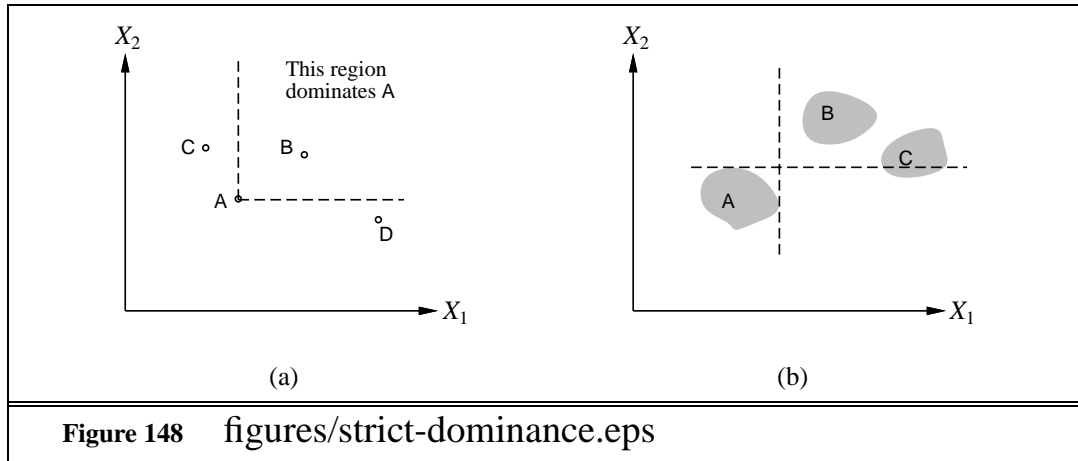

Figure 147 figures/utility-curve.eps

Some text



Some text

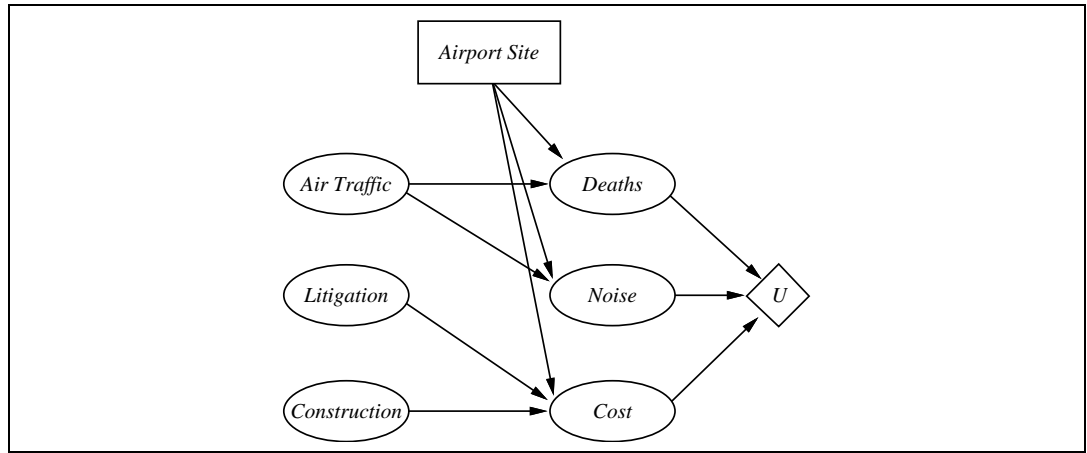

Figure 149 figures/airport-id.eps

Some text

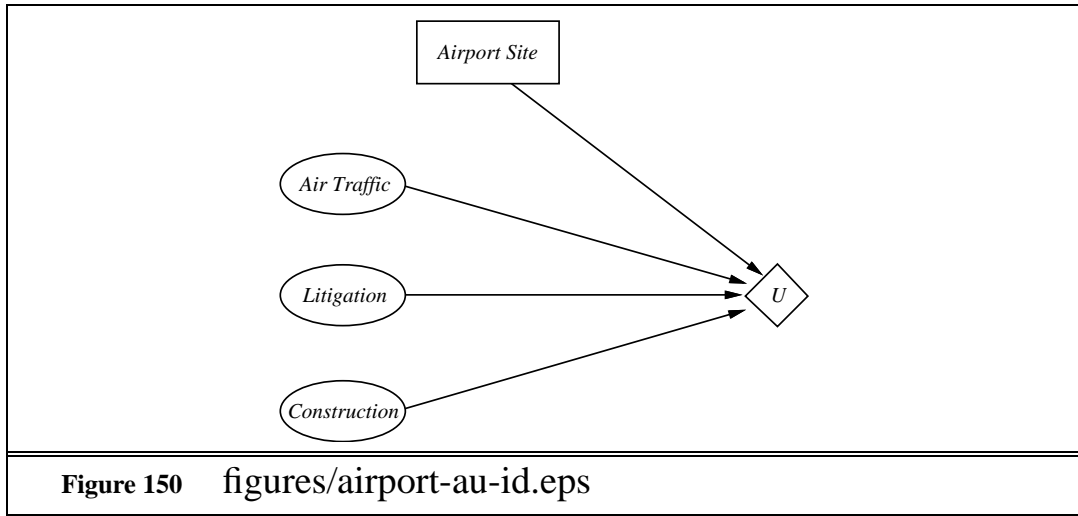
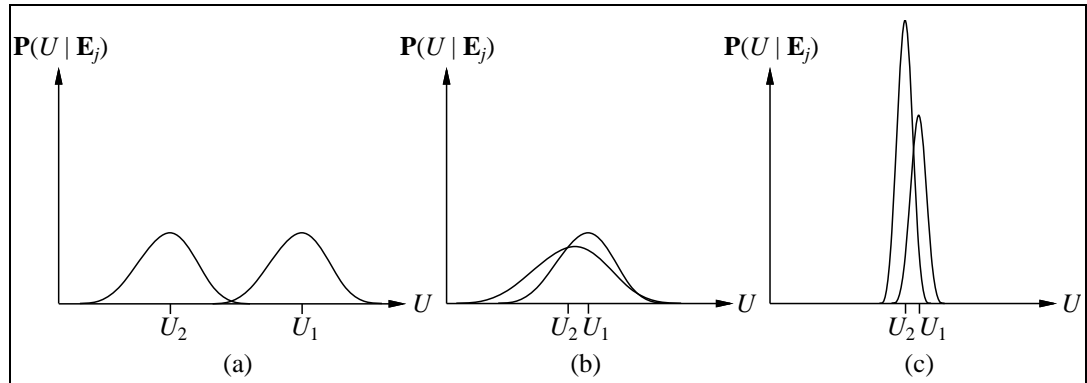
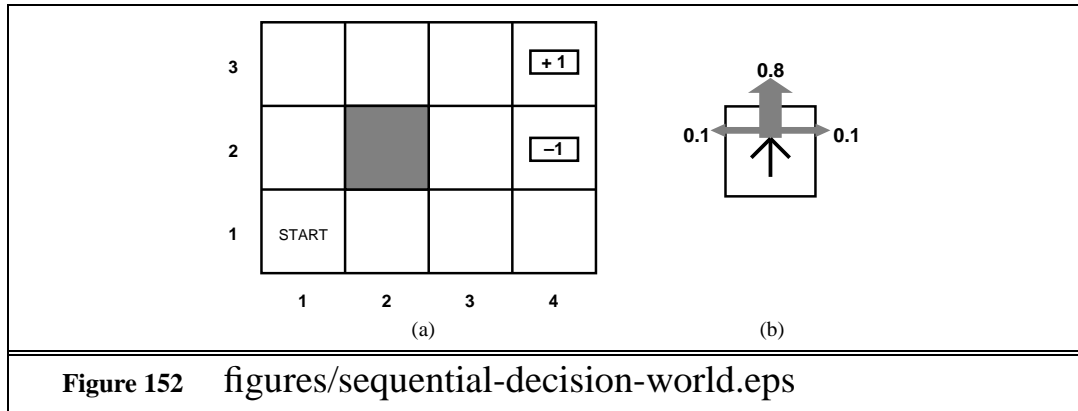

Figure 150 figures/airport-au-id.eps

Some text

**Figure 151** figures/3cases.eps

Some text



Some text

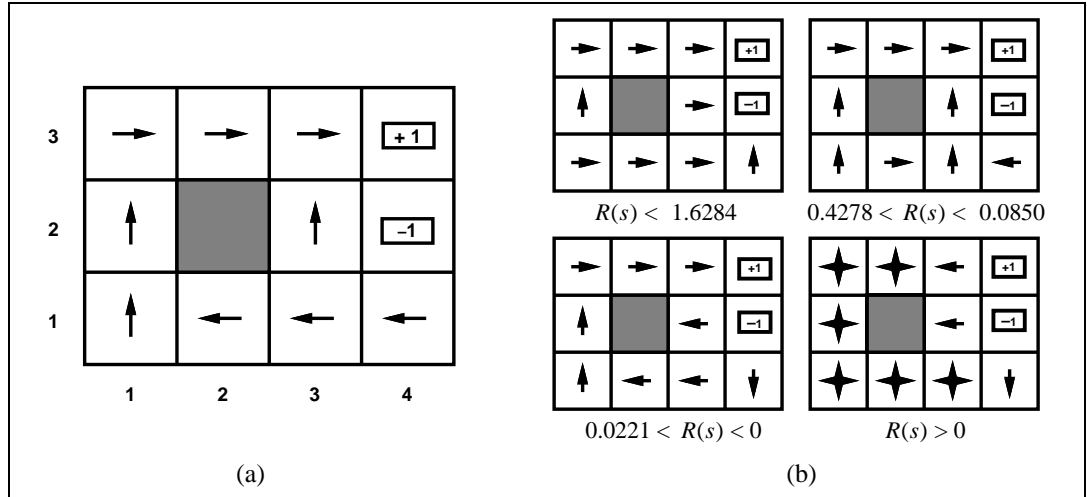

Figure 153 figures/sequential-decision-policies.eps

Some text

3	0.812	0.868	0.918	+ 1
2	0.762		0.660	-1
1	0.705	0.655	0.611	0.388
	1	2	3	4

Figure 154 figures/sequential-decision-values.eps

Some text

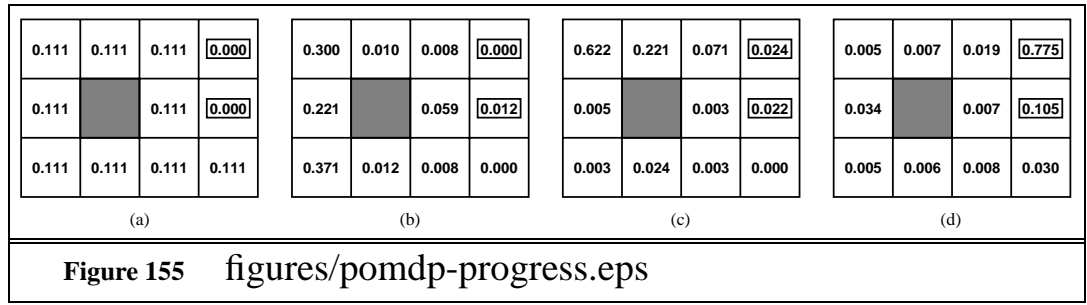

Some text

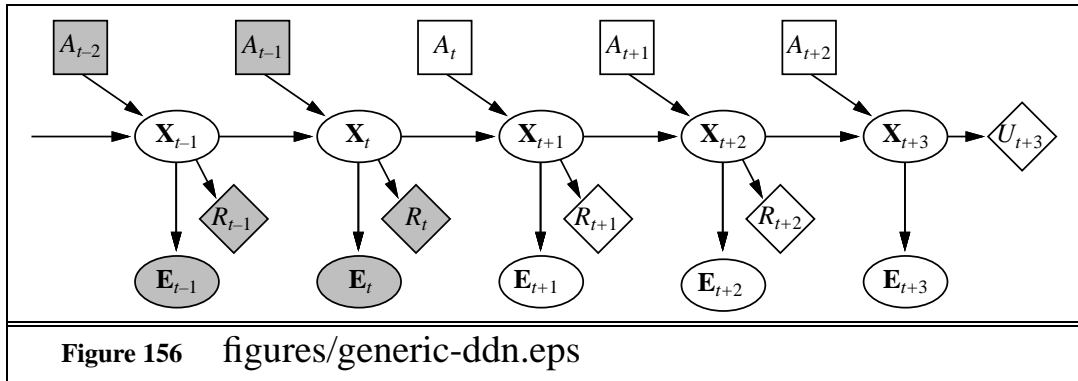

Some text

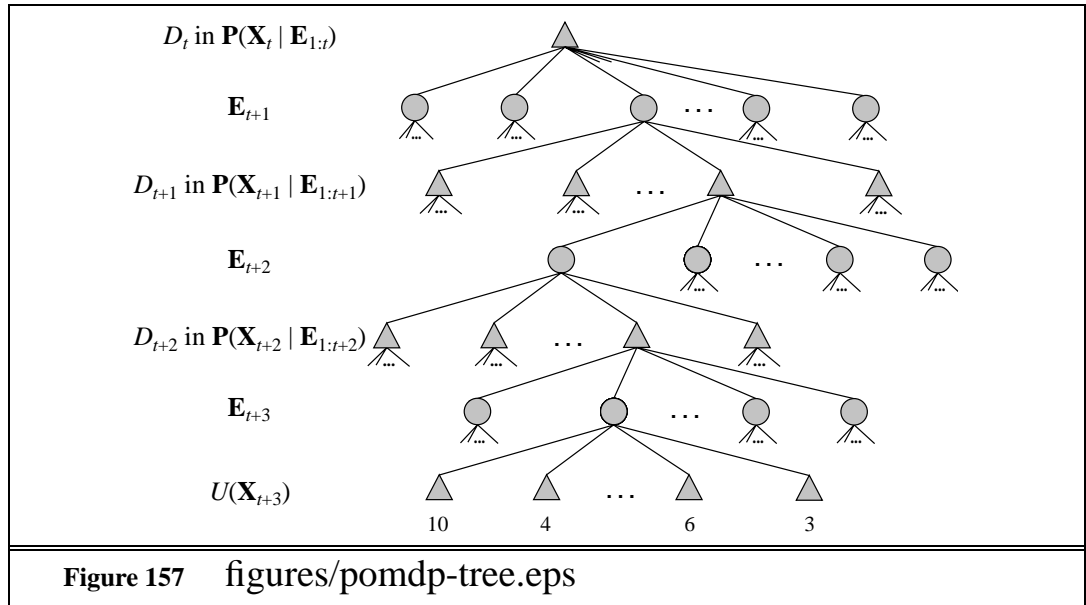

Figure 157 figures/pomdp-tree.eps

Some text

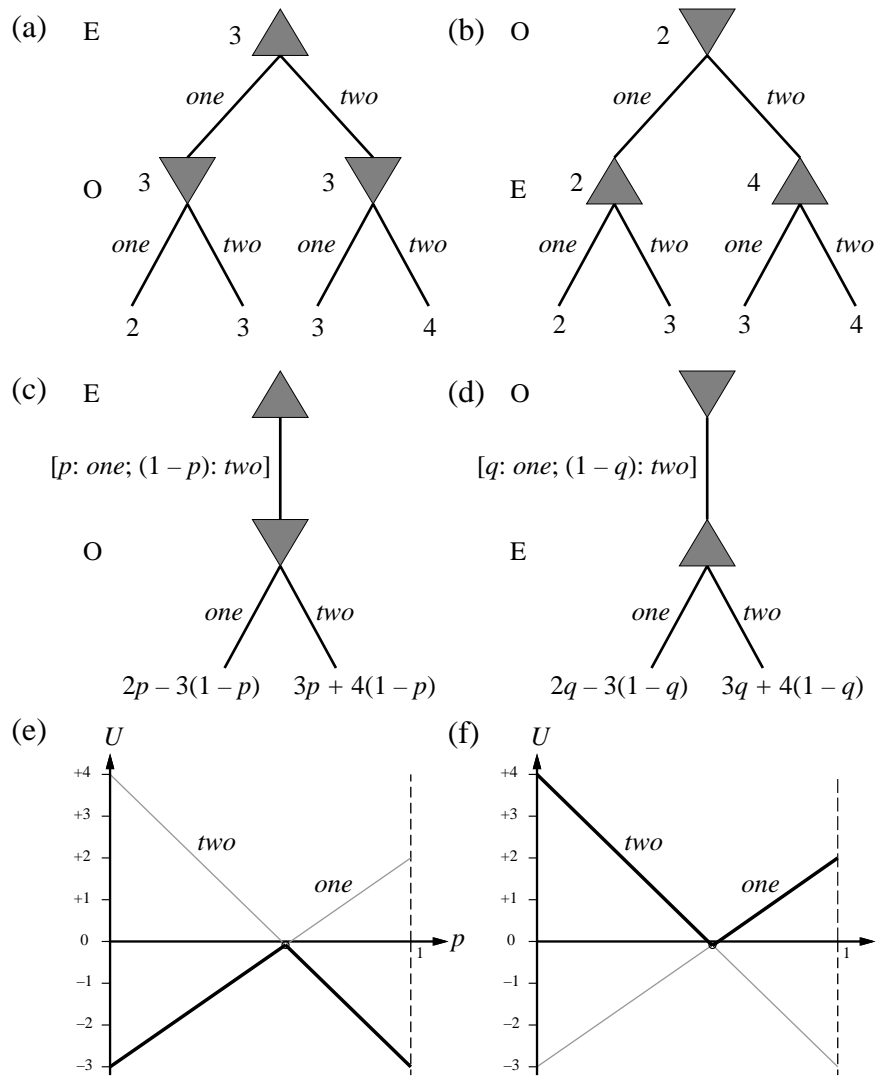

Figure 158 figures/morra-trees.eps